

NATIONAL COUNCIL 2020-21 SEASON

# CENTRAL

REGION AUDITIONS

SUNDAY, MARCH 21, 2021

The Met  
ropolitan  
Opera



The 2020 National Council Finalists PHOTO: FAY FOX/MET OPERA

**CAMILLE LABARRE**  
CHAIRMAN

**CAROL E. DOMINA**  
PRESIDENT

**MELISSA WEGNER**  
EXECUTIVE DIRECTOR

**BRADY WALSH**  
ADMINISTRATOR

**LISETTE OROPESA**  
NATIONAL ADVISOR

**National Semifinals**

Sunday, May 9, 2021

**Grand Finals Concert**

Sunday, May 16, 2021

For up to date auditions results, alumni news, and other general information, follow @MONCAuditions on Facebook and Instagram.

**NATIONAL COUNCIL AUDITIONS**

The Metropolitan Opera National Council Auditions program cultivates young opera singers and assists in the development of their careers. The Auditions are held annually in 39 districts and 12 regions of the United States, Canada, and Mexico—all administered by dedicated National Council members and volunteers. Winners of the region auditions advance to compete in the national semifinals. National finalists are then selected and compete in the Grand Finals Concert. During the 2020–21 season, the auditions are being held virtually via livestream. Singers compete for prize money and receive feedback from judges at all levels of the competition.

Many of the world’s greatest singers, among them Lawrence Brownlee, Anthony Roth Costanzo, Renée Fleming, Lisette Oropesa, Eric Owens, and Frederica von Stade, have won the Auditions. More than 100 former auditioners appear on the Met roster each season.

The National Council is grateful to its donors for prizes at the national level and to the Tobin Endowment for the Mrs. Edgar Tobin Award, given to each first-place region winner.

Support for this program is generously provided by the Charles H. Dyson National Council Audition Program Endowment Fund at the Metropolitan Opera.

**EDUCATION FUND**

Education Fund grants are available to contestants of the National Council Auditions who reach the semifinal round or further and demonstrate improved skills in a follow-up audition; each eligible contestant may be granted a total of up to \$5,000 upon multiple hearings within three years from when the contestant competed in the National Council Semifinals.

To learn more about donating to the National Council Auditions or the Education Fund, please visit [metopera.org/SupportMONC](http://metopera.org/SupportMONC).

**SINGERS**

**ILLINOIS DISTRICT**



Jangho Lee



Nina Mutalifu



Jacqueline Piccolino



Emily Richter

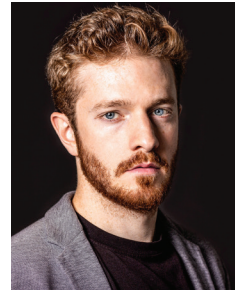

Ryan Wolfe

**KENTUCKY DISTRICT**



Kendra Faith  
Beasley



Hayley Maloney



Wm. Clay  
Thompson



Ethan Vincent

**TENNESSEE DISTRICT**



Anthony  
Ciaramitaro



Yvette Keong



Erica Petrocelli



Sarah Vautour

REPERTOIRE | MARCH 21, 2021  
IN PERFORMANCE ORDER

**SARAH VAUTOUR, SOPRANO, 26**

**ALPHARETTA, GA**

Padre, germani, addio!	IDOMENEO	Mozart
Qui la voce...Vien, diletto	I PURITANI	Bellini
Presentation of the rose	DER ROSENKAVALIER	R. Strauss
Je suis encore tout étourdie	MANON	Massenet

**KENDRA FAITH BEASLEY, MEZZO-SOPRANO, 24**

**MADISON, GA**

When I am laid in earth	DIDO AND AENEAS	Purcell
Mon cœur s'ouvre à ta voix	SAMSON ET DALILA	Saint-Saëns
Stride la vampa!	IL TROVATORE	Verdi
O mio Fernando	LA FAVORITA	Donizetti

**ERICA PETROCELLI, SOPRANO, 28**

**EAST GREENWICH, RI**

Amour, ranime mon courage	ROMÉO ET JULIETTE	Gounod
Das war sehr gut, Mandryka	ARABELLA	R. Strauss
Porgi, amor	LE NOZZE DI FIGARO	Mozart
Come scoglio	COSÌ FAN TUTTE	Mozart

**ANTHONY CIARAMITARO, TENOR, 29**

**CORAL SPRINGS, FL**

Questa o quella	RIGOLETTO	Verdi
Addio, fiorito asil	MADAMA BUTTERFLY	Puccini
Pourquoi me réveiller	WERTHER	Massenet
Notte! perpetua notte	I DUE FOSCARI	Verdi

**YVETTE KEONG, SOPRANO, 23**

**SYDNEY, AUSTRALIA**

Comme autrefois	LES PÊCHEURS DE PERLES	Bizet
Presentation of the rose	DER ROSENKAVALIER	R. Strauss
Eccomi in lieta vosta...Oh! quante volte	I CAPULETI E I MONTECCHI	Bellini
No word from Tom	THE RAKE'S PROGRESS	Stravinsky

**RYAN WOLFE, BARITONE, 24**

**ARLINGTON HEIGHTS, IL**

Comme une pâle fleur	HAMLET	Thomas
O! du mein holder Abendstern	TANNHÄUSER	Wagner
Hai già vinta la causa	LE NOZZE DI FIGARO	Mozart
Our very own home	FELLOW TRAVELERS	Spears

**REPERTOIRE (CONT'D) | MARCH 21, 2021**

IN PERFORMANCE ORDER

**HAYLEY MALONEY, SOPRANO, 24****CLIFFORD, PA**

Adieu, notre petite table	MANON	Massenet
Caro nome	RIGOLETTO	Verdi
Ach, ich fühl's	DIE ZAUBERFLÖTE	Mozart
The transport from Holland	OUT OF DARKNESS: ANOTHER SUNRISE	Heggie

**ETHAN VINCENT, BARITONE, 30****KANSAS CITY, MO**

Ya vas lyublyu	THE QUEEN OF SPADES	Tchaikovsky
O Carlo, ascolta...lo morirò	DON CARLO	Verdi
Avant de quitter ces lieux	FAUST	Gounod
Within this frail crucible of light	THE RAPE OF LUCRETIA	Britten

**EMILY RICHTER, SOPRANO, 23****ARLINGTON, VA**

Embroidery in childhood	PETER GRIMES	Britten
Mi tradi, quell'alma ingrata	DON GIOVANNI	Mozart
Depuis le jour	LOUISE	Charpentier
I worry, that's all	FELLOW TRAVELERS	Spears

**JANGHO LEE, TENOR, 28****SEOUL, SOUTH KOREA**

Dies Bildnis ist bezaubernd schön	DIE ZAUBERFLÖTE	Mozart
Questa o quella	RIGOLETTO	Verdi
Ah! lève-toi, soleil!	ROMÉO ET JULIETTE	Gounod
Kuda, kuda	EUGENE ONEGIN	Tchaikovsky

**NINA MUTALIFU, SOPRANO, 29****URUMQI, CHINA**

Tu che di gel sei cinta	TURANDOT	Puccini
Come scoglio	COSÌ FAN TUTTE	Mozart
Song to the moon	RUSALKA	Dvořák
Ah! je ris	FAUST	Gounod

**WM. CLAY THOMPSON, BASS, 30****LEXINGTON, KY**

Madamina, il catalogo è questo	DON GIOVANNI	Mozart
Riez, allez, riez du pauvre idéologue	DON QUICHOTTE	Massenet
Lyubvi vse vozrasty pokorny	EUGENE ONEGIN	Tchaikovsky
Wie schön ist doch die Musik	DIE SCHWEIGSAME FRAU	R. Strauss

REPERTOIRE (CONT'D) | MARCH 21, 2021  
IN PERFORMANCE ORDER

JACQUELINE PICCOLINO, SOPRANO, 30

PALATINE, IL

---

Ó marno to je	RUSALKA	Dvořák
Love me big	MCTEAGUE	Bolcom
Morrai sì, l'empia tua testa	RODELINDA	Handel
Sì, mi chiamano Mimì	LA BOHÈME	Puccini

## ACKNOWLEDGEMENTS | MARCH 21, 2021

### JUDGES

#### **AFTON BATTLE | GENERAL DIRECTOR, FORT WORTH OPERA**

Afton Battle comes to Fort Worth Opera following strategic consulting work with Red Clay Dance Company, the National Black Theatre, the African American Policy Forum, and Brooklyn arts and culture firm Red Olive Consulting.

She was previously the Director of Development for the New York Theatre Workshop, Director of the Annual Campaign for America's premiere ballet company, The Joffrey Ballet, and the Corporate and Foundation Relations and Individual Giving Manager for the National Museum of Mexican Art in Chicago, Illinois.

Prior to that, she served as the Program and Grants Manager for Bank Street College of Education in New York. Ms. Battle graduated from the University of Houston with a degree in Voice Performance, before attending Westminster Choir College in Princeton, New Jersey and receiving a Master of Music in Voice Performance and Pedagogy.

#### **KEVIN MURPHY | PROFESSOR OF MUSIC & DIRECTOR, COACHING AND MUSIC ADMINISTRATION FOR INDIANA UNIVERSITY, JACOBS SCHOOL OF MUSIC, OPERA THEATER**

Pianist Kevin Murphy is professor of music in collaborative piano and director of coaching and music administration for IU Opera Theater at the Indiana University Jacobs School of Music. A leading figure in the world of classical vocal music, he has served as Jacobs faculty since 2011. He recently joined Professor Anne Epperson at the Jacobs School in creating a new Collaborative Piano Program.

In 2011, he was appointed Director of the Program for Singers at Ravinia's Steans Music Institute, and 2013-14 marked his first season as Artistic Consultant for the Tucson Desert Song Festival. Previously, Murphy was director of music administration and casting advisor at the New York City Opera (2008-12) and director of musical studies at the Opéra National de Paris (2006-08).

In addition to his on- and off-stage partnership with his wife, soprano Heidi Grant Murphy, Murphy has collaborated in concert and recital with artists such as Michelle DeYoung, Thomas Hampson, Danielle de Niese, Lawrence Brownlee, Marcelo Alvarez, Iestyn Davies, Bejun Mehta, Gary Lakes, Kathleen Battle, Nathan Gunn, Elina Garanča, Matthew Polenzani, Cecilia Bartoli, Frederica von Stade, Plácido Domingo, Paul Groves, Renée Fleming, Gerald Finley, Kiri Te Kanawa, Wolfgang Brendel, Christine Brewer, and Pinchas Zukerman. He is sought after and respected for his work as a private vocal coach and teacher and has guest taught at San Francisco Opera's Merola Program, the International Vocal Arts Institute in Israel and Italy, Glimmerglass Opera, Tanglewood, Cincinnati Conservatory of Music, and the Juilliard School.

A native of Syracuse, New York, Murphy earned his Bachelor of Music in Piano Performance from Indiana University and his Master of Music in Piano Accompanying from the Curtis Institute of Music. He resides in Bloomington, Indiana, with his wife, Heidi, and their four children.

## **MELISSA WEGNER | EXECUTIVE DIRECTOR, METROPOLITAN OPERA NATIONAL COUNCIL AUDITIONS**

Melissa Wegner is the Executive Director of the Metropolitan Opera's National Council Auditions (MONC) where she is responsible for identifying and awarding the most promising operatic talent in North America. At the Met, she hears artists in stage and screening auditions and is responsible for casting the Met's New Opera Commissions workshops. She is the casting consultant for the upcoming Ricky Ian Gordon/Lynn Nottage opera INTIMATE APPAREL at Lincoln Center Theater.

In addition to the District, Regional and National rounds of MONC, Ms. Wegner has adjudicated the Belvedere Competition, the McCammon Voice Competition, the Nicola Martinucci Competition, and the NATSAA Competition Finals. A faculty member of Ravinia's Steans Music Institute, she has also been visiting faculty for Bard College's Graduate Vocal Arts Program. She is in demand as a clinician and lecturer at top conservatories, universities, and festivals throughout the country.

In 2019 Ms. Wegner was named one of Musical America's Top 30 Professionals of the Year, received the Maria Callas Prize from Melos International, and was named an official ambassador for Opera America's 50th Anniversary.

Ms. Wegner is a member of Families of FANA WNY, which supports the orphanage in Colombia from which she was adopted. She serves on the boards of SUNY Potsdam and Bard College's Conservatory of Music, and is an advisor for Turn The Spotlight, a mentoring organization for exceptional women, people of color, and other equity-seeking groups.

## **PIANISTS**

EILEEN DOWNEY  
JEREMY FRANK  
LAURANN GILLEY  
STEPHEN HARGREAVES  
CLIFF JACKSON  
KATHLEEN KELLY

MATTHEW LARSON  
LOUIS LOHRASEB  
JOSH QUINN  
NINO SANIKIDZE  
ERIC SEDGWICK  
BROCK TERRY

## **SPECIAL THANKS**

### **VERONIKA ARKHANGEL**

REHEARSAL DEPARTMENT DIRECTOR & NATIONAL COUNCIL ASSOCIATE, THE METROPOLITAN OPERA



## CENTRAL REGION

**DAVID O'CONNOR**  
CHAIRMAN

**DAVID LOEWE**  
AUDITIONS DIRECTOR

**ANNE BARLOW**  
**HEIDI HEUTEL BOHN**  
**ED BRONSON**  
**ERIKA ERICH**  
**JENNIFER ANN ESPOSITO**  
**JIM HOUSTON**  
**BEATRIZ IORGULESCU**  
**PATRICIA LEONARD**  
**TOM AND JANET LEOPOLD**  
**CACEY NARDOLILLO**  
**TOM NEACY**  
**JOHN NELSON**  
**JASON POMPEII**  
**ED REICIN**  
**LOIS B. SIEGEL**  
**MIRELLA SMITH**  
**WILLIAM SMITH**  
**MELANIE TOMASZ**  
**VIKTORIA VIZIN**  
COUNCIL MEMBERS

## ILLINOIS DISTRICT AUDITIONS

**JASON POMPEII**  
DIRECTORS

## TENNESSEE DISTRICT AUDITIONS

**JOCELYNNE MCCALL**  
**JAN SIMPSON**  
DIRECTOR

## KENTUCKY DISTRICT AUDITIONS

**CACEY NARDOLILLO**  
DIRECTOR

## ADDITIONAL CONTRIBUTORS

PSI IOTA XI

LOUISE RYSSMANN

## LEADERSHIP FOR THE 2020-21 SEASON

### Regional Chairpersons

David O'Connor  
CENTRAL

Lara Marcon  
Stefanie VanSteelandt  
EASTERN

Diane Dupin  
Melissa Gordon  
GULF COAST

Barbara and Ronald Glass  
Mary Susman and Tom Herm  
MIDWEST

Pauline Ho Bynum  
NEW ENGLAND

Clint Singley  
NORTHWEST

Stephen Dilts  
ROCKY MOUNTAIN

Randall Romig  
SOUTHEAST

Connie Fullmer  
Jimmy Longoria  
UPPER MIDWEST

Molly Siefert  
Marianne Grant  
WESTERN

### District Directors

Kimberley Smith  
ARIZONA

Martin and Melissa Thoma  
ARKANSAS

Bob Eastman  
BOSTON

Leah Wietig  
BUFFALO-TORONTO

Karen Mohr  
COLORADO-WYOMING

Robin Valovich  
CONNECTICUT

Swantje Knye-Levin  
Joan Travis  
FLORIDA

Alexis Lundy  
Jason Meeks  
GEORGIA

Rhonda Sweeney  
HOUSTON

Diana Livingston Friedley  
IDAHO-MONTANA

Jason Pompeii  
ILLINOIS

Sara Compton  
Donald Simonson  
IOWA

Melinda J. Cannady  
Dr. Wilma B. Wilcox  
KANSAS CITY

Cacey Nardolillo  
KENTUCKY

Karen Gottlieb  
Laurel Howat  
Susan Malinowski  
LOS ANGELES

Joan Mitchell  
MEXICO

Theodore Fellenbaum  
Barbara Wiltsie  
MICHIGAN

Laura Franz  
Adrienne Dickson  
NEBRASKA

Royce Blackburn  
Louise Pinkerton  
NORTH DAKOTA-MANITOBA

Rebeccka Coe  
Susan Mitchell  
NEW ORLEANS

Lara Marcon  
Stefanie VanSteelandt  
NEW YORK

Steven LaCosse  
Leslie Paliyenko  
NORTH CAROLINA

Annette Condeluci  
Christopher Scott  
PITTSBURGH

Ada Sofia Esteves  
PUERTO RICO

Kate Thickstun  
Joan Henkelman  
SAN DIEGO

Fred Dear  
Patty Doherty  
Michele Patzakis  
Khorl Dastoor (*Consultant*)  
SAN FRANCISCO

Bettie and Van Edwards  
SOUTH CAROLINA

Jocelynne McCall  
Jan Simpson  
TENNESSEE

Kathleen and Leonard Pataki  
TULSA

Julie McBeth  
Carol and Gunter Radinger  
UTAH

Maxine Levy  
WASHINGTON

Nicolas Krusek  
WESTERN CANADA

Lisa Hanson  
WISCONSIN

## THANK YOU TO OUR NATIONAL COUNCIL MEMBERS AND CONTRIBUTORS

Ms. Jo-Ann C. Adams  
Dr. Joan T. Ades  
Mr. and Ms. Alan Agle  
Mr. Donald J. and Dr. Marie Z. Amoruso  
Mrs. Susan K. Appel  
Mr. R. J. Barnett  
Mr. Norton Belknap  
Mrs. Jane C. Bergner  
Mr. and Mrs. Richard Braddock  
Mr. and Mrs. Stephen Brauer  
Dr. and Mrs. Harmar Brereton  
Mrs. Sara Brewster  
Mr. Roger E. Burke  
Mrs. Pauline H. Bynum  
Mr. Arthur B. Casper  
Mrs. Eleanor N. Caulkins  
Mr. Ellis Chernoff  
Mr. Theodore Chu  
Ms. Emily Cornelius  
Mr. and Mrs. William R. Craven  
Mr. and Mrs. Bruce Crawford  
Mr. and Mrs. Ross Dacal  
Mrs. Julia W. Dayton  
Mr. Frederick L. Dear  
Dr. Stephen Dilts  
Mrs. Carol E. Domina  
Mr. and Mrs. Dennis H. Dunn  
Dr. and Mrs. Charles L. Dupin  
Mr. and Mrs. Robert G. Edge  
Ms. Suzanne B. Engel  
Dr. Theodore L. Fellenbaum  
Mrs. Marina Kellen French  
Ms. Connie Fullmer  
Mr. and Mrs. Ronald R. Glass  
Mr. and Mrs. Harry S. Glaze  
Mrs. Lynn C. Goldberg  
Ms. Beth A. Goodman  
Ms. Melissa Gordon  
Mr. Christopher T. Clark  
Ms. Marianne Grant  
Dr. Veronika Grimm-Matthews  
Dr. and Mrs. Randolph Guthrie  
Mrs. Charles Henkelmann  
Mr. Thomas Herm and Ms. Mary Susman  
Mr. and Mrs. Robert Hobart  
Mr. and Mrs. James Houston  
Mrs. Margaret Talmadge Howell

Ms. Lily Hsieh  
Ms. Judith T. Hunt  
Mr. and Mrs. William Jagoda  
Mr. Jeffrey Jansen  
Dr. and Mrs. Waine C. Johnson  
Mr. Michael Kalkstein  
Mr. John Kander  
Mr. & Mrs. Patrick J. Kennedy  
Dr. Karen and Mr. Kevin Kennedy  
Mrs. Leona Kern  
Ms. Injoa Kim  
Dr. Richard Klein  
Ms. Swantje Knye-Levin  
Mr. Daniel Kopti  
Mr. Thomas F. Kranz  
Mr. and Mrs. Dennis W. LaBarre  
Mrs. Dominique F. Laffont  
Mr. Fernand Lamesch  
Mrs. Walter J. Laughery, Jr.  
Dr. Edward D. Levy, Jr.  
Dr. and Mrs. Charles Lightdale  
Ms. Susan Malinowski  
Mr. and Mrs. Jack McDowell  
Mr. and Mrs. Leonard Michaels  
Mr. Paul Hart Miller  
Ms. Joan Mitchell  
MONC St. Louis District  
Mr. and Mrs. Edward C. Oelsner  
Ms. Lisette Oropesa  
Mrs. Constance V. Pathy  
Mr. and Ms. Lawrence T. Perera  
Dr. and Mrs. Macon Phillips Jr.  
Prof. Lisa A. Raskin  
Dr. & Mrs. Jonathan M. Raskin  
Dr. and Mrs. Cornelius Rosse  
Mr. Milton B. Rubin  
Mr. and Mrs. William C. Rustin Jr  
Mrs. Christine F. Saurel  
Dr. and Mrs. Frank Sharbrough  
Ms. Louise Shouse  
Ms. Martha Siefert  
Ms. Katherine Simmons  
Mr. Clint Singley  
Ms. Kimberley Smith  
Ms. Dorothy Smith  
Mrs. Hope G. Smith  
Mrs. Charles F. Smithers

Ms. Anne Solomon  
Mrs. William F. Sondericker  
Mr. David Spiro  
Ms. Rhonda Sweeney  
Mrs. Beatrice B. Taplin  
Mrs. Eva Tausig  
Ms. Martha J. Taylor  
Mrs. Douglas Dockery Thomas  
Mrs. George J. Towne  
Ms. Joan Travis  
Mr. and Mrs. John VanScoyoc  
Dr. Wilma B. Wilcox  
Dr. Judith G. Wolf  
Dr. and Mrs. Timothy Young  
Mr. and Mrs. Edward Zimmerman