

NATIONAL COUNCIL 2020-21 SEASON

LOS ANGELES

DISTRICT AUDITIONS

SATURDAY, JANUARY 9, 2021

The Met
ropolitan
Opera



The 2020 National Council Finalists PHOTO: FAY FOX / MET OPERA

CAMILLE LABARRE
CHAIRMAN

CAROL E. DOMINA
PRESIDENT

MELISSA WEGNER
EXECUTIVE DIRECTOR

BRADY WALSH
ADMINISTRATOR

LISETTE OROPESA
NATIONAL ADVISOR

National Semifinals

Sunday, May 9, 2021

Grand Finals Concert

Sunday, May 16, 2021

The Semifinals and Grand Finals are currently scheduled to take place at the Met. We are closely monitoring the COVID-19 pandemic and will make alternate arrangements in compliance with any and all necessary safety and health regulations in place during the spring of 2021.

For up to date auditions results, alumni news, and other general information, follow @MONCAuditions on Facebook and Instagram.

NATIONAL COUNCIL AUDITIONS

The Metropolitan Opera National Council Auditions program cultivates young opera singers and assists in the development of their careers. The Auditions are held annually in 39 districts and 12 regions of the United States, Canada, and Mexico—all administered by dedicated National Council members and volunteers. Winners of the region auditions advance to compete in the national semifinals. National finalists are then selected and compete in the Grand Finals Concert. During the 2020–21 season, the auditions are being held virtually via livestream. Singers compete for prize money and receive feedback from judges at all levels of the competition.

Many of the world’s greatest singers, among them Lawrence Brownlee, Anthony Roth Costanzo, Renée Fleming, Lisette Oropesa, Eric Owens, and Frederica von Stade, have won the Auditions. More than 100 former auditioners appear on the Met roster each season.

The National Council is grateful to its donors for prizes at the national level and to the Tobin Endowment for the Mrs. Edgar Tobin Award, given to each first-place region winner.

Support for this program is generously provided by the Charles H. Dyson National Council Audition Program Endowment Fund at the Metropolitan Opera.

EDUCATION FUND

Education Fund grants are available to contestants of the National Council Auditions who reach the semifinal round or further and demonstrate improved skills in a follow-up audition; each eligible contestant may be granted a total of up to \$5,000 upon multiple hearings within three years from when the contestant competed in the National Council Semifinals.

To learn more about donating to the National Council Auditions or the Education Fund, please visit metopera.org/MONCSupport.

SINGERS



Joel Balzun



Ashlyn Brown



Jonathan Bryan



Edwin Jhamal Davis



Gabriela Flores



Alannah Garnier

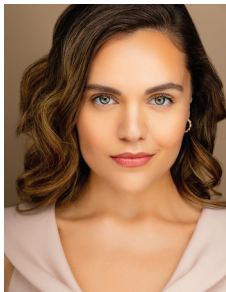

Kelly Guerra



Michael J. Hawk



James Hayden



Duke Kim



Eunsung Lee



Anthony León

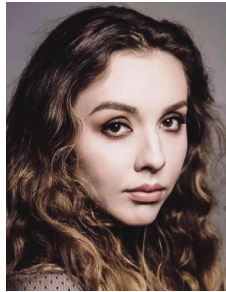

Sigrún López Jack



Maria Novella
Malfatti



Maria Miller



Solomon Reynolds



Cloe SanAntonio



Robert Stahley

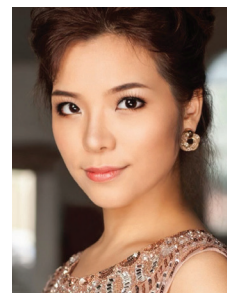

Sarah Z Wang

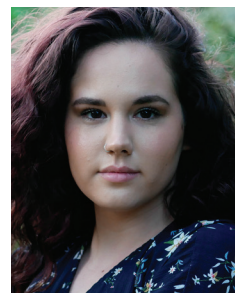

Kaytlin Withers

REPERTOIRE | JANUARY 9, 2021

IN PERFORMANCE ORDER

SIGRÚN LÓPEZ JACK, MEZZO-SOPRANO, 27**REYKJAVÍK, ICELAND**

Prostitue vy, kholmy, polya rodnye	THE MAID OF ORLEANS	Tchaikovsky
D'amour l'ardente flamme	LA DAMNATION DE FAUST	Berlioz
Parto, parto	LA CLEMENZA DI TITO	Mozart
L'amour est un oiseau rebelle	CARMEN	Bizet

ROBERT STAHLEY, TENOR, 29**GROVELAND, MA**

Durch die Wälder, durch die Auen	DER FREISCHÜTZ	Weber
Winterstürme	DIE WALKÜRE	Wagner
Dies Bildnis is bezaubernd schön	DIE ZAUBERFLÖTE	Mozart
La fleur que tu m'avais jetée	CARMEN	Bizet

MARIA NOVELLA Malfatti, SOPRANO, 27**LUCCA, ITALY**

Eccomi in lieta vesta...Oh! quante volte	I CAPULETI E I MONTECCHI	Bellini
Caro nome	RIGOLETTO	Verdi
Je veux vivre	ROMÉO ET JULIETTE	Gounod
Ach, ich fühl's	DIE ZAUBERFLÖTE	Mozart

SOLOMON REYNOLDS, TENOR, 26**HOUSTON, TX**

Pastorello d'un povero armento	RODELINDA	Handel
Ich baue ganz auf deine Stärke	DIE ENTFÜHRUNG AUS DEM SERAIL	Mozart
Unis dès la plus tendre enfance	IPHIGÉNIE EN TAURIDE	Gluck
Here I stand	THE RAKE'S PROGRESS	Stravinsky

MARIA MILLER, MEZZO-SOPRANO, 26**PADUCAH, KY**

Per questa fiamma indomita	ANNA BOLENA	Donizetti
Enfin, je suis ici	CENDRILLON	Massenet
Wie du warst	DER ROSENKAVALIER	R. Strauss
This journey	DEAD MAN WALKING	Heggie

KAYTLIN WITHERS, SOPRANO, 21**HOUSTON, TX**

Se come voi piccina io fossi	LE VILLI	Puccini
Ach, ich fühl's	DIE ZAUBERFLÖTE	Mozart
Elle a fui, la tourterelle	LES CONTES D'HOFFMAN	Offenbach
Prendi, per me sei libero	L'ELISIR D'AMORE	Donizetti

REPERTOIRE (CONT'D) | JANUARY 9, 2021

IN PERFORMANCE ORDER

ASHLYN BROWN, MEZZO-SOPRANO, 23**PALM SPRINGS, CA**

O ma lyre immortelle	SAPHO	Gounod
Crude furie	SERSE	Handel
This journey	DEAD MAN WALKING	Heggie
Ah, Tanya, Tanya	EUGENE ONEGIN	Tchaikovsky

DUKE KIM, TENOR, 28**SEOUL, SOUTH KOREA**

Fra poco a me ricovero	LUCIA DI LAMMERMOOR	Donizetti
Questa o quella	RIGOLETTO	Verdi
Dies Bildnis ist bezaubernd schön	DIE ZAUBERFLÖTE	Mozart
Ah! mes amis	LA FILLE DU RÉGIMENT	Donizetti

GABRIELA FLORES, MEZZO-SOPRANO, 28**XALAPA, MEXICO**

Va! laisse couler mes larmes	WERTHER	Massenet
Smanie implacabili	COSÌ FAN TUTTE	Mozart
Che farò senza Euridice?	ORFEO ED EURIDICE	Gluck
Près des remparts de Séville	CARMEN	Bizet

JAMES HAYDEN, BASS, 29**FLOWER MOUND, TX**

O Isis und Osiris	DIE ZAUBERFLÖTE	Mozart
Elisha Fitzgibbon for governor	ROSCOE	Mack
Als Büblein Klein	DIE LUSTIGEN WEIBER VON WINDSOR	Nicolai
La vendetta	LE NOZZE DI FIGARO	Mozart

SARAH Z WANG, MEZZO-SOPRANO, 28**SYDNEY, AUSTRALIA**

Non più mesta	LA CENERENTOLA	Rossini
Parto, parto	LA CLEMENZA DI TITO	Mozart
Nobles seigneurs, salut!	LES HUGUENOTS	Meyerbeer
Vois sous l'archet frémissant	LES CONTES D'HOFFMANN	Offenbach

MICHAEL J. HAWK, BARITONE, 26**FREDONIA, NY**

Hai già vinta la causa	LE NOZZE DI FIGARO	Mozart
O vin, dissipe la tristesse	HAMLET	Thomas
Look! Through the port	BILLY BUDD	Britten
Largo al factotum	IL BARBIERE DI SIVIGLIA	Rossini

REPERTOIRE (CONT'D) | JANUARY 9, 2021

IN PERFORMANCE ORDER

KELLY GUERRA, MEZZO-SOPRANO, 28**LOS ANGELES, CA**

Que fais-tu, blanche tourterelle?	ROMÉO ET JULIETTE	Gounod
Tu sola...deh! tu bell'anima	I CAPULETI E I MONTECCHI	Bellini
Parto, parto	LA CLEMENZA DI TITO	Mozart
Vivan los que rien!	LA VIDA BREVE	Falla

EDWIN JHAMAL DAVIS, BASS, 28**UTICA, MS**

Il lacerato spirito	SIMON BOCCANEGRA	Verdi
Come dal ciel precipita	MACBETH	Verdi
O Isis und Osiris	DIE ZAUBERFLÖTE	Mozart
July Fourth speech	FREDERICK DOUGLASS	Moore

JONATHAN BRYAN, BARITONE, 29**DALLAS, TX**

Look! Through the port	BILLY BUDD	Britten
L'orage s'est calmé	LES PÊCHEURS DE PERLES	Bizet
E fra quest'ansie	PAGLIACCI	Leoncavallo
È sogno? o realtà?	FALSTAFF	Verdi

JOEL BALZUN, BARITONE, 30**CALGARY, AB, CANADA**

Si può? Si può?	PAGLIACCI	Leoncavallo
Comme une pâle fleur	HAMLET	Thomas
A warm night	DEAD MAN WALKING	Heggie
Sie gibt mir keinen Blick	ARABELLA	R. Strauss

ALANNAH GARNIER, SOPRANO, 29**LOS ANGELES, CA**

Have peace, Jo	LITTLE WOMEN	Adamo
Song to the moon	RUSALKA	Dvořák
In quelle trine morbide	MANON LESCAUT	Puccini
Non so le tetre immagini	IL CORSARO	Verdi

ANTHONY LEÓN, TENOR, 23**RIVERSIDE, CA**

Sì, ritrovarla io giuro	LA CENERENTOLA	Rossini
Au mont Ida	LA BELLE HÉLÈNE	Offenbach
Dies Bildnis ist bezaubernd schön	DIE ZAUBERFLÖTE	Mozart
Una furtiva lagrima	L'ELISIR D'AMORE	Donizetti

REPERTOIRE (CONT'D) | JANUARY 9, 2021

IN PERFORMANCE ORDER

EUNSUNG LEE, BARITONE, 29

FULLERTON, CA

Hai già vinta la causa	LE NOZZE DI FIGARO	Mozart
Avant de quitter ces lieux	FAUST	Gounod
O! du mein holder Abendstern	TANNHÄUSER	Wagner
Captain Ahab? I must speak with you	MOBY-DICK	Heggie

CLOE SANANTONIO, MEZZO-SOPRANO, 29

LOCUST VALLEY, NY

Pensa alla patria	L'ITALIANA IN ALGERI	Rossini
Sgombra è la sacra selva...Deh! proteggimi	NORMA	Bellini
Ces lettres	WERTHER	Massenet
You shiver	JFK	Little

ACKNOWLEDGEMENTS | JANUARY 9, 2021

JUDGES

EDWARD BERKELEY

FACULTY, JUILLIARD SCHOOL
STAGE DIRECTOR, ASPEN OPERA THEATER CENTER

MICHAEL EGEL

GENERAL & ARTISTIC DIRECTOR, DES MOINES METRO OPERA

NOVA THOMAS

PROFESSOR OF VOICE, SHEPHERD SCHOOL OF MUSIC, RICE UNIVERSITY

CATHERINE MILLER

MONC PIANIST

JEREMY FRANK

LOUIS LOHRASEB

DOUG MARTIN

SUSANNA MCDONALD

CHRIS REYNOLDS

ELVIN S. RODRÍGUEZ

ERIC SEDGWICK

DAVID WILKINSON

JOE WILLIAMS

WILLIAM WOODARD

ADDITIONAL PIANISTS

VERONIKA ARKHANGEL

MONC STAFF

MARC SICILIANO

KISWE STAFF

LOS ANGELES DISTRICT

KAREN GOTTLIEB

LAUREL HOWAT

SUSAN MALINOWSKI

DIRECTORS

JULIA HAAS

SHARON KEITH

ASSISTANTS

KATE COOK

TREASURER

WESTERN REGION LEADERSHIP

MOLLY SIEFERT
MARIANNE GRANT
CHAIRMEN

ELISA JUSTICE HOLDRIDGE
AUDITIONS DIRECTOR

FRED DEAR
ADMINISTRATOR

ELEANOR B. POTT
TREASURER

COMMITTEE

JOANNE ALS
SHIRLEY ASHKENAS
JENINE BAINES
JOAN BARTON
SYLVIA BAUGHMAN
SHANA BAYAT
CAROL BIERHORST
ANNE BLOMSTROM
HELMA CHRISTIANE BLOOMBERG
REBECCA BOWNE
CAROL BROWNE
RENATE BUERNER
TODD CALVIN
SUSAN CAUGHEY
MARY LOU REID CELENTANO
ELLIS CHERNOFF
ALICIA GARCIA CLARK
NANCY COLE
SALLY DEVORE
CHERYL MADDOW DOWDEN
ELEANOR ESKEY
GERALD FARIS
KATHRYN FAUBLE IN MEMORIAN
KATHY FEELY
GINNY GAGAN-PATTERSON
BETH GOODMAN
BETTY LEE GONDEK IN MEMORIAN
PATRICIA GRANT
DIANE GRAY
ANN GREER
AUDREY HANSON
BRENDA HAYWARD
SUSAN HEARD
JOAN HENKELMANN
FREDDI HILL
MELISSA HSIAO
MARINA HSIEH
BEVERLY JOHNSON
DELORES SHINE KERR
THOMAS KIBLER
GAYLE F. KIRSCHBAUM
DORIS KOPLIK
ROSALIE KORNBLAU
WINN KRAFTON
VICKI LAIDIG
JANET LAUPRECHT

JENNY C. LO
MIRJANA MAHNOVSKI
DEBORAH MARSHALL
MORENCY MAXWELL
MICHAEL MELTON IN MEMORIAN
BARBARA MERKLE
BRITA MILLARD-KOHLFUERST
LYNNE MITCHELL
MARIDEE MOORHEAD
ANN MOSSER
MARGI MOSTUE
JANE MULLER
APRIL ANN NELSON IN MEMORIAN
SUSANNELSON
WAYNE NELSON
DOERTHE OBERT
MARILYN T. OLIVER
JULIE OLSON
CHARLIE PLOWMAN
JOANN PORTER
IN MEMORIAM
RITA PUDENZ
TADEA PYLKO
MIMI ROTTER
ANNE RUSSELL
GERALD SALOMON
LAURA SANCHEZ
LETICIA MARIE SANCHEZ-FORD
MILLIE SCHOTT
BARBARA SCHUFREIDER
KARIN SCHWAB
SHIRLEE SEVIN
JOYCE SPRAFKA
CATHY STONE
CHRIS SURAINDER
SALLY TOWNE
JACQUELYNE WALLACE
CAROL WERTHEIM
MARY I. WILSON

CONTRIBUTORS

THE VERDI CIRCLE

OPERA SHOWCASE OF THE DESERT, PALM SPRINGS
DUANE CONOVER
MASAKO MAKI
ELEANOR H. OAKES

THE PUCCINI CIRCLE

GRACE ANDERSON
FRED DEAR and KEN GARLOCK
DANIEL AND MICHELLE KO
DOERTHE OBERT
THE OPERA ASSOCIATES
supporting opera in Los Angeles since 1961
THE OPERA BUFFS INC.
CATHERINE and HOWARD STONE
RICHARD WAYNE

THE MOZART CIRCLE

BEVERLY AUGUST
in memory of GEORGE R. AUGUST
STUART and REBECCA BOWNE
JAN CHERNOFF and ELLIS M. CHERNOFF
in memory of ALEX CHERNOFF
KAREN GOTTLIEB
in memory of DR. NORMAN T. GOTTLIEB
JOAN HENKELMANN
DANIEL KOPTI
FRANK and SUSAN MALINOWSKI
DR. and MRS. FRANCIS J. MOORHEAD
MOLLY SIEFERT

THE ROSSINI CIRCLE

SUZANNE and REGGIE BARNES
CAROL B. BIERHORST
DR. and MRS. RICHARD FEINBERG
GINNY GAGAN-PATTERSON
JOSEPH G. GORMAN
in memory of MOLLY GORMAN
FABIOLA HENSLEY
MORENCY MAXWELL
BARBARA MERKLE
ELEANOR POTT
ELIZABETH and GREGORY SCHETINA
CHARLES and BARBARA SCHUFREIDER

PATRON

EDNA ALVAREZ
MARGARET BATES, MD and SCOTT JOHNSON
in honor of ANN MOSSER
SALLY DEVORE
JOHN and MARILYN GAIMS
CAROL and CLIVE HOFFMAN
in honor of MOLLY SIEFERT
BEVERLY JOHNSON
in memory of BRENDA JOHNSON ESPY
CHARLIE PLOWMAN
RITA PUDENZ
SAN MARINO LEAGUE
in memory of KATHRYN FAUBLE
JENNIFER SONG
MARGY and DAVID SIEVERS
in memory of H. BARBARA CUTLER
KAREN VALENTINO
MR. and MRS. LEONID VOROBIEV
in memory of OUR PARENTS
JACQUELYNE WALLACE

SPONSOR

SYLVIA BAUGHMAN
LORRAINE and DON DEWEY
MARGO EHRlich
THOMAS KIBLER
KATHRYN and DANIEL KREMER
MONA LANDS
in memory of FRANS BOERLAGE
MARILYN TOWER OLIVER
in memory of FLOYD A. OLIVER
and RUTH TOWER
MARGI MOSTUE
SHARON and BILL SCHLARB
CRAIG and JUNIOR VICKERS

LEADERSHIP FOR THE 2020-21 SEASON

Regional Chairpersons

David O'Connor
CENTRAL

Lara Marcon
Stefanie VanSteelandt
EASTERN

Diane Dupin
Melissa Gordon
GULF COAST

Barbara and Ronald Glass
Mary Susman and Tom Herm
MIDWEST

Pauline Ho Bynum
NEW ENGLAND

Clint Singley
NORTHWEST

Stephen Dilts
ROCKY MOUNTAIN

Randall Romig
SOUTHEAST

Connie Fullmer
Jimmy Longoria
UPPER MIDWEST

Molly Siefert
Marianne Grant
WESTERN

District Directors

Kimberley Smith
ARIZONA

Martin and Melissa Thoma
ARKANSAS

Barbara and John VanScoyoc
BOSTON

Leah Wietig
BUFFALO-TORONTO

Karen Mohr
COLORADO-WYOMING

Robin Valovich
CONNECTICUT

Swantje Knye-Levin
Joan Travis
FLORIDA

Alexis Lundy
Jason Meeks
GEORGIA

Rhonda Sweeney
HOUSTON

Diana Livingston Friedley
IDAHO-MONTANA

Jason Pompeii
ILLINOIS

Sara Compton
Donald Simonson
IOWA

Melinda J. Cannady
Dr. Wilma B. Wilcox
KANSAS CITY

Cacey Nardolillo
KENTUCKY

Karen Gottlieb
Laurel Howat
Susan Malinowski
LOS ANGELES

Joan Mitchell
MEXICO

Theodore Fellenbaum
Barbara Wiltsie
MICHIGAN

Laura Franz
Adrienne Dickson
NEBRASKA

Royce Blackburn
Louise Pinkerton
NORTH DAKOTA-MANITOBA

Rebeccka Coe
Susan Mitchell
NEW ORLEANS

Lara Marcon
Stefanie VanSteelandt
NEW YORK

Steven LaCosse
Leslie Paliyenko
NORTH CAROLINA

Annette Condeluci
Christopher Scott
PITTSBURGH

Ada Sofia Esteves
PUERTO RICO

Kate Thickstun
Joan Henkelman
SAN DIEGO

Fred Dear
Patty Doherty
Michele Patzakis
Khorl Dastoor (*Consultant*)
SAN FRANCISCO

Bettie and Van Edwards
SOUTH CAROLINA

Jocelynne McCall
Jan Simpson
TENNESSEE

Kathleen and Leonard Pataki
TULSA

Julie McBeth
Carol and Gunter Radinger
UTAH

Maxine Levy
WASHINGTON

Nicolas Krusek
WESTERN CANADA

Lisa Hanson
WISCONSIN

THANK YOU TO OUR NATIONAL COUNCIL MEMBERS AND CONTRIBUTORS

Ms. Jo-Ann C. Adams
Dr. Joan T. Ades
Mr. and Ms. Alan Agle
Mr. Donald J. and Dr. Marie Z. Amoruso
Mrs. Susan K. Appel
Mr. R. J. Barnett
Mr. Norton Belknap
Mrs. Jane C. Bergner
Mr. and Mrs. Richard Braddock
Mr. and Mrs. Stephen Brauer
Dr. and Mrs. Harmar Brereton
Mrs. Sara Brewster
Mr. Roger E. Burke
Mrs. Pauline H. Bynum
Mr. Arthur B. Casper
Mrs. Eleanor N. Caulkins
Mr. Ellis Chernoff
Mr. Theodore Chu
Ms. Emily Cornelius
Mr. and Mrs. William R. Craven
Mr. and Mrs. Bruce Crawford
Mr. and Mrs. Ross Dacal
Mrs. Julia W. Dayton
Mr. Frederick L. Dear
Dr. Stephen Dilts
Mrs. Carol E. Domina
Mr. & Mrs. Ross Dacal
Mr. and Mrs. Dennis H. Dunn
Dr. and Mrs. Charles L. Dupin
Mr. and Mrs. Robert G. Edge
Ms. Suzanne B. Engel
Dr. Theodore L. Fellenbaum
Mrs. Marina Kellen French
Ms. Connie Fullmer
Mr. and Mrs. Ronald R. Glass
Mr. and Mrs. Harry S. Glaze
Mrs. Lynn C. Goldberg
Ms. Beth A. Goodman
Ms. Melissa Gordon
Mr. Christopher T. Clark
Ms. Marianne Grant
Dr. Veronika Grimm-Matthews
Dr. and Mrs. Randolph Guthrie
Mrs. Charles Henkelmann
Mr. Thomas Herm
Mr. and Mrs. Robert Hobart
Mr. and Mrs. James Houston
Mrs. Margaret Talmadge Howell
Ms. Lily Hsieh
Ms. Judith T. Hunt
Mr. and Mrs. William Jagoda
Dr. and Mrs. Waine C. Johnson
Mr. Michael Kalkstein
Mr. John Kander
Mr. & Mrs. Patrick J. Kennedy
Dr. Karen and Mr. Kevin Kennedy
Mrs. Leona Kern
Ms. Injoa Kim
Dr. Richard Klein
Ms. Swantje Knye-Levin
Mr. Daniel Kopti
Mr. Thomas F. Kranz
Mr. and Mrs. Dennis W. LaBarre
Mrs. Dominique F. Laffont
Mr. and Mrs. Fernand Lamesch
Mrs. Walter J. Laughery, Jr.
Dr. Edward D. Levy, Jr.
Dr. and Mrs. Charles Lightdale
Ms. Susan Malinowski
Mr. and Mrs. Jack McDowell
Mr. and Mrs. Leonard Michaels
Mr. Paul Hart Miller
Ms. Joan Mitchell
MONC St. Louis District
Mr. and Mrs. Edward C. Oelsner
Ms. Lisette Oropesa
Mrs. Constance V. Pathy
Mr. and Ms. Lawrence T. Perera
Dr. and Mrs. Macon Phillips Jr.
Prof. Lisa A. Raskin
Dr. & Mrs. Jonathan M. Raskin
Dr. and Mrs. Cornelius Rosse
Mr. Milton B. Rubin
Mr. and Mrs. William C. Rustin Jr
Mrs. Christine F. Saurel
Dr. and Mrs. Frank Sharbrough
Ms. Louise Shouse
Ms. Martha Siefert
Ms. Katherine Simmons
Mr. Clint Singley
Ms. Kimberley Smith
Ms. Dorothy Smith
Mrs. Hope G. Smith
Mrs. Charles F. Smithers
Ms. Anne Solomon
Mrs. William F. Sondericker
Mr. David Spiro
Ms. Rhonda Sweeney
Mrs. Beatrice B. Taplin
Mrs. Eva Tausig
Ms. Martha J. Taylor
Mrs. Douglas Dockery Thomas
Mrs. George J. Towne
Ms. Joan Travis
Mr. and Mrs. John VanScoyoc
Dr. Wilma B. Wilcox
Dr. Judith G. Wolf
Dr. and Mrs. Timothy Young
Mr. and Mrs. Edward Zimmerman