

NATIONAL COUNCIL 2020-21 SEASON

NEBRASKA

DISTRICT AUDITIONS

SATURDAY, DECEMBER 19, 2020

The Met
ropolitan
Opera



The 2020 National Council Finalists PHOTO: FAY FOX/MET OPERA

CAMILLE LABARRE
CHAIRMAN

CAROL E. DOMINA
PRESIDENT

MELISSA WEGNER
EXECUTIVE DIRECTOR

BRADY WALSH
ADMINISTRATOR

LISETTE OROPESA
NATIONAL ADVISOR

National Semifinals

Sunday, May 9, 2021

Grand Finals Concert

Sunday, May 16, 2021

The Semifinals and Grand Finals are currently scheduled to take place at the Met. We are closely monitoring the COVID-19 pandemic and will make alternate arrangements in compliance with any and all necessary safety and health regulations in place during the spring of 2021.

For up to date auditions results, alumni news, and other general information, follow @MONCAuditions on Facebook and Instagram.

NATIONAL COUNCIL AUDITIONS

The Metropolitan Opera National Council Auditions program cultivates young opera singers and assists in the development of their careers. The Auditions are held annually in 39 districts and 12 regions of the United States, Canada, and Mexico—all administered by dedicated National Council members and volunteers. Winners of the region auditions advance to compete in the national semifinals. National finalists are then selected and compete in the Grand Finals Concert. During the 2020–21 season, the auditions are being held virtually via livestream. Singers compete for prize money and receive feedback from judges at all levels of the competition.

Many of the world’s greatest singers, among them Lawrence Brownlee, Anthony Roth Costanzo, Renée Fleming, Lisette Oropesa, Eric Owens, and Frederica von Stade, have won the Auditions. More than 100 former auditioners appear on the Met roster each season.

The National Council is grateful to its donors for prizes at the national level and to the Tobin Endowment for the Mrs. Edgar Tobin Award, given to each first-place region winner.

Support for this program is generously provided by the Charles H. Dyson National Council Audition Program Endowment Fund at the Metropolitan Opera.

EDUCATION FUND

Education Fund grants are available to contestants of the National Council Auditions who reach the semifinal round or further and demonstrate improved skills in a follow-up audition; each eligible contestant may be granted a total of up to \$5,000 upon multiple hearings within three years from when the contestant competed in the National Council Semifinals.

To learn more about donating to the National Council Auditions or the Education Fund, please visit metopera.org/MONCSupport.

SINGERS



Rosario Armas



Gabrielle Clutter



Joshua Dexter



Elizabeth Fisher



Samantha Frischling



Gabrielle Gilliam



Yinpei Han



Brian Jeffers



Edwin Joseph



Evan Lazdowski

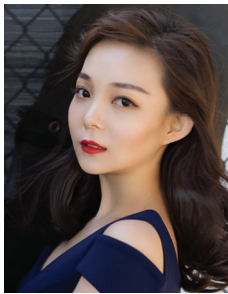

Xiaobin Ma



Shelley Marie Mihm



Kara Morgan



Jazmine Olwalia



Gretchen Pille



Michael Pitocchi



Justine Scarbrough

REPERTOIRE | DECEMBER 19, 2020

IN PERFORMANCE ORDER

YINPEI HAN, MEZZO-SOPRANO, 30**NANJING, CHINA**

Svegliatevi nel core	GIULIO CESARE	Handel
I have dreamt	WUTHERING HEIGHTS	Hermann
Smanie implacabili	COSÌ FAN TUTTE	Mozart
Vois sous l'archet frémissant	LES CONTES D'HOFFMANN	Offenbach

GABRIELLE CLUTTER, SOPRANO, 25**INDIANOLA, IA**

Tu che di gel sei cinta	TURANDOT	Puccini
Mi tradì quell'alma ingrata	DON GIOVANNI	Mozart
Otchego eto prezhde ne znala	IOLANTA	Tchaikovsky
How beautiful it is	THE TURN OF THE SCREW	Britten

BRIAN JEFFERS, TENOR, 29**OMAHA, NE**

Ecco ridente in cielo	IL BARBIERE DI SIVIGLIA	Rossini
Ich baue ganz auf deine Stärke	DIE ENTFÜHRUNG AUS DEM SERAIL	Mozart
Ah! così nel dì ridenti	ANNA BOLENA	Donizetti
Here I stand	THE RAKE'S PROGRESS	Stravinsky

EVAN LAZDOWSKI, BASS-BARITONE, 22**MOULTONBOROUGH, NH**

Sibilar gli angui d'Aletto	RINALDO	Handel
Papageno's suicide	DIE ZAUBERFLÖTE	Mozart
Quand la flamme de l'amour	LA JOLIE FILLE DE PERTH	Bizet
Hear me, O Lord	SUSANNAH	Floyd

ELIZABETH FISHER, SOPRANO, 24**DES MOINES, IA**

Caro nome	RIGOLETTO	Verdi
Presentation of the rose	DER ROSENKAVALIER	R. Strauss
Amour, ranime mon courage	ROMÉO ET JULIETTE	Gounod
Do you call this a tiara?	THE ENCHANTED PIG	Dove

KARA MORGAN, MEZZO-SOPRANO, 29**ANDOVER, MN**

Enfin, je suis ici	CENDRILLON	Massenet
Golden heart	BREAKING THE WAVES	Mazzoli
Wie du warst	DER ROSENKAVALIER	R. Strauss
Parto, parto	LA CLEMENZA DI TITO	Mozart

REPERTOIRE (CONT'D) | DECEMBER 19, 2020

IN PERFORMANCE ORDER

JUSTINE SCARBROUGH, SOPRANO, 29		BROOKINGS, SD
Donde lieta uscì	LA BOHÈME	Puccini
Mi tradì quell'alma ingrata	DON GIOVANNI	Mozart
Adieu, notre petite table	MANON	Massenet
She's late. No, she forgot you.	THREE DECEMBERS	Heggie
MICHAEL PITOCCHI, BASS-BARITONE, 29		MASSAPEQUA, NY
Come dal ciel precipita	MACBETH	Verdi
Vous qui faites l'endormie	FAUST	Gounod
Madamina, il catalogo è questo	DON GIOVANNI	Mozart
Vecchia zimarra senti	LA BOHÈME	Puccini
XIAOBIN MA, SOPRANO, 28		JINAN, CHINA
Quando m'en vo	LA BOHÈME	Puccini
Ah, non credea mirati...Ah, non giunge	LA SONNAMBULA	Bellini
Porgi, amor	LE NOZZE DI FIGARO	Mozart
Je veux vivre	ROMÉO ET JULIETTE	Gounod
JAZMINE OLWALIA, MEZZO-SOPRANO, 27		FORT WORTH, TX
We had one room	ELIZABETH CREE	Putz
Ah, Tanya, Tanya	EUGENE ONEGIN	Tchaikovsky
Smanie implacabili	COSÌ FAN TUTTE	Mozart
O ma lyre immortelle	SAPHO	Gounod
GABRIELLE GILLIAM, SOPRANO, 28		HOUSTON, TX
Ach, ich fühl's	DIE ZAUBERFLÖTE	Mozart
No word from Tom	THE RAKE'S PROGRESS	Stravinsky
Quando m'en vo	LA BOHÈME	Puccini
Ah, fors'è lui...Sempre libera	LA TRAVIATA	Verdi
EDWIN JOSEPH, BARITONE, 26		DELHI, INDIA
Per me giunto	DON CARLO	Verdi
L'orage s'est calmé	LES PÊCHEURS DE PERLES	Bizet
Ya vas lyublyu	THE QUEEN OF SPADES	Tchaikovsky
Captain Ahab? I must speak with you	MOBY-DICK	Heggie

REPERTOIRE (CONT'D) | DECEMBER 19, 2020

IN PERFORMANCE ORDER

ROSARIO ARMAS, MEZZO-SOPRANO, 25**TLAXCALA, MEXICO**

Wie du warst	DER ROSENKAVALIER	R. Strauss
Smanie implacabili	COSÌ FAN TUTTE	Mozart
Se Romeo t'uccise un figlio	I CAPULETI E I MONTECCHI	Bellini
Près des remparts de Séville	CARMEN	Bizet

SHELLEY MIHM, SOPRANO, 28**ROCHESTER, MN**

Presentation of the rose	DER ROSENKAVALIER	R. Strauss
En proie à la tristesse	LE COMTE ORY	Rossini
Caro nome	RIGOLETTO	Verdi
Padre, germani, addio	IDOMENEO	Mozart

JOSHUA DEXTER, BASS-BARITONE, 21**MCKINNEY, TX**

O! du mein holder Abendstern	TANNHÄUSER	Wagner
Bella siccome un angelo	DON PASQUALE	Donizetti
Warm as the autumn light	THE BALLAD OF BABY DOE	Moore
Madamina, il catalogo è questo	DON GIOVANNI	Mozart

SAMANTHA FRISCHLING, SOPRANO, 25**SANTA MONICA, CA**

Das war sehr gut, Mandryka	ARABELLA	R. Strauss
Il est doux, il est bon	HÉRODIADE	Massenet
Non più di fiori	LA CLEMENZA DI TITO	Mozart
Ain't it a pretty night?	SUSANNAH	Floyd

GRETCHEN PILLE, SOPRANO, 27**PAPILLION, NE**

Caro nome	RIGOLETTO	Verdi
Durch Zärtlichkeit und Schmeicheln	DIE ENTFÜHRUNG AUS DEM SERAIL	Mozart
My darling Jim	GLORY DENIED	Cipullo
Par le rang...Salut à la France!	LA FILLE DU RÉGIMENT	Donizetti

ACKNOWLEDGEMENTS | DECEMBER 19, 2020

JUDGES

KEN BENSON

PRESIDENT, KEN BENSON ARTISTS

ALAN HELD

BASS-BARITONE

GENERAL AND ARTISTIC DIRECTOR, WICHITA GRAND OPERA

GINA LAPINSKI

STAGE DIRECTOR, THE METROPOLITAN OPERA

ELIZABETH GRIMPO

MONC PIANIST

AHMED ALOM

BEN BLOZAN

LEVI GERKE

JOSHUA GREENE

ALEX KOSTADINOV

JENNIFER MCGUIRE

CARSON ROSE SCHNEIDER

ARLENE SHRUT

ADDITIONAL PIANISTS

VERONIKA ARKHANGEL

SYDNEY MULLOY

MONC STAFF

MARC SICILIANO

KISWE STAFF

NEBRASKA DISTRICT

LAURA FRANZ

ADRIENNE DICKSON

DIRECTORS

PAUL HAAR

TREASURER

TALEA BLOCH

PUBLIC RELATIONS

KAREN BECKER

MATTHEW CLEGG

MARSHA DUNN

ELIZABETH ESSEKS

SARAH FEIT

STEVEN KAUP

KAREN LUSK

MARY ELLEN MULCAHY

JANE ROHMAN

COMMITTEE

FOUNDATIONS

THE COOPER FOUNDATION
JEWISH FEDERATION OF OMAHA FOUNDATION
JOHN H. CASEY CHARITABLE FUND
NEBRASKA WESLEYAN UNIVERSITY
ONTOCOLLEGE
THE PEARLE FRANCIS FINIGAN FOUNDATION

DONORS

BOB AND BARBARA BARTLE
LORRAINE BEADELL-LOVE
JAMES AND KATHRYN BELLMAN
JEREMY AND TALEA BLOCH
SANDI AND BILL BRUNS
MARLO AND JEAN BURG
DON AND CAROL BURT
BOB AND CANDY CAMPBELL
SYLVIA COHN
DEBRA AND BOB CULVER
ROBERT AND ANNE DIFFENDAL
ALICE M. DITTMAN
CAROL E. AND DAVID A. DOMINA
MARSHA DUNN
MICHAEL N. EPEL
KENT M. ESKRIDGE AND LAURIE P. SMITH
ELIZABETH ESSEKS AND PAUL HAAR
LAURA BURTON FRANZ
JAN GRADWOHL
JIM HEJDUK
JIM AND MARGE HEWITT
MARY J. HEWITT
GREG AND SHERI HURLBUT

MARY JETTON
KILE AND VIRGINIA JOHNSON
RUTH H. KEENE
JOANNE AND DAVID KOLENDA
MRS. LARRY H. LUSK
MARTIN AND RUTH MASSENGALE
SHEILA MCNEILL
MARK AND ANN MOORE
JANE MORRISON
MARY ELLEN MULCAHY
ROBERT E. OWEN
ELLEN PAPAROZZI AND WALT STROUP
JANE ROHMAN
RHONDA SEACREST
MR. AND MRS. FRANK SIDLES
RITA SMITH STINNER
OPAL STIVRINS
MARY ANN STRASHEIM
GREG AND MARGARET SUTTON
GINGER TALBOT
RICHARD AND KAREN VIERK
DON E. WESTLING

LEADERSHIP FOR THE 2020-21 SEASON

Regional Chairpersons

David O'Connor
CENTRAL

Lara Marcon
Stefanie VanSteelandt
EASTERN

Diane Dupin
Melissa Gordon
GULF COAST

Barbara and Ronald Glass
Mary Susman and Tom Herm
MIDWEST

Pauline Ho Bynum
NEW ENGLAND

Clint Singley
NORTHWEST

Stephen Dilts
ROCKY MOUNTAIN

Randall Romig
SOUTHEAST

Connie Fullmer
Jimmy Longoria
UPPER MIDWEST

Molly Siefert
Marianne Grant
WESTERN

District Directors

Kimberley Smith
ARIZONA

Martin and Melissa Thoma
ARKANSAS

Barbara and John VanScoyoc
BOSTON

Leah Wietig
BUFFALO-TORONTO

Karen Mohr
COLORADO-WYOMING

Robin Valovich
CONNECTICUT

Swantje Knye-Levin
Joan Travis
FLORIDA

Alexis Lundy
Jason Meeks
GEORGIA

Rhonda Sweeney
HOUSTON

Diana Livingston Friedley
IDAHO-MONTANA

Jason Pompeii
ILLINOIS

Sara Compton
Donald Simonson
IOWA

Melinda J. Cannady
Dr. Wilma B. Wilcox
KANSAS CITY

Cacey Nardolillo
KENTUCKY

Karen Gottlieb
Laurel Howat
Susan Malinowski
LOS ANGELES

Joan Mitchell
MEXICO

Theodore Fellenbaum
Barbara Wiltsie
MICHIGAN

Laura Franz
Adrienne Dickson
NEBRASKA

Royce Blackburn
Louise Pinkerton
NORTH DAKOTA-MANITOBA

Rebeccka Coe
Susan Mitchell
NEW ORLEANS

Lara Marcon
Stefanie VanSteelandt
NEW YORK

Steven LaCosse
Leslie Paliyenko
NORTH CAROLINA

Annette Condeluci
Christopher Scott
PITTSBURGH

Ada Sofia Esteves
PUERTO RICO

Kate Thickstun
Joan Henkelman
SAN DIEGO

Fred Dear
Patty Doherty
Michele Patzakis
Khorl Dastoor (*Consultant*)
SAN FRANCISCO

Bettie and Van Edwards
SOUTH CAROLINA

Jocelynne McCall
Jan Simpson
TENNESSEE

Kathleen and Leonard Pataki
TULSA

Julie McBeth
Carol and Gunter Radinger
UTAH

Maxine Levy
WASHINGTON

Nicolas Krusek
WESTERN CANADA

Lisa Hanson
WISCONSIN

THANK YOU TO OUR NATIONAL COUNCIL MEMBERS AND CONTRIBUTORS

Ms. Jo-Ann C. Adams	Ms. Lily Hsieh	Ms. Rhonda Sweeney
Dr. Joan T. Ades	Mr. and Mrs. William Jagoda	Mrs. Beatrice B. Taplin
Mr. and Ms. Alan Agle	Dr. and Mrs. Waine C. Johnson	Mrs. Eva Tausig
Mr. Donald J. and Dr. Marie Z. Amoruso	Mr. Michael Kalkstein	Ms. Martha J. Taylor
Mrs. Susan K. Appel	Mr. John Kander	Mrs. Douglas Dockery Thomas
Mr. R. J. Barnett	Mr. & Mrs. Patrick J. Kennedy	Mrs. George J. Towne
Mr. Norton Belknap	Dr. Karen and Mr. Kevin Kennedy	Ms. Joan Travis
Mrs. Jane C. Bergner	Mrs. Leona Kern	Mr. and Mrs. John VanScoyoc
Mr. and Mrs. Richard Braddock	Ms. Injoa Kim	Dr. Wilma B. Wilcox
Mr. and Mrs. Stephen Brauer	Dr. Richard Klein	Dr. Judith G. Wolf
Dr. and Mrs. Harmar Brereton	Ms. Swantje Knye-Levin	Dr. and Mrs. Timothy Young
Mrs. Sara Brewster	Mr. Daniel Kopti	Mr. and Mrs. Edward Zimmerman
Mr. Roger E. Burke	Mr. Thomas F. Kranz	
Mrs. Pauline H. Bynum	Mr. and Mrs. Dennis W. LaBarre	
Mr. Arthur B. Casper	Mrs. Dominique F. Laffont	
Mrs. Eleanor N. Caulkins	Mr. and Mrs. Fernand Lamesch	
Mr. Ellis Chernoff	Mrs. Walter J. Laughery, Jr.	
Mr. Theodore Chu	Dr. Edward D. Levy, Jr.	
Ms. Emily Cornelius	Dr. and Mrs. Charles Lightdale	
Mr. and Mrs. William R. Craven	Ms. Susan Malinowski	
Mr. and Mrs. Bruce Crawford	Mr. and Mrs. Jack McDowell	
Mr. and Mrs. Ross Dacal	Mr. and Mrs. Leonard Michaels	
Mrs. Julia W. Dayton	Mr. Paul Hart Miller	
Mr. Frederick L. Dear	Ms. Joan Mitchell	
Dr. Stephen Dilts	MONC St. Louis District	
Mrs. Carol E. Domina	Mr. and Mrs. Edward C. Oelsner	
Mr. & Mrs. Ross Dacal	Ms. Lisette Oropesa	
Mr. and Mrs. Dennis H. Dunn	Mrs. Constance V. Pathy	
Dr. and Mrs. Charles L. Dupin	Mr. and Ms. Lawrence T. Perera	
Mr. and Mrs. Robert G. Edge	Dr. and Mrs. Macon Phillips Jr.	
Ms. Suzanne B. Engel	Prof. Lisa A. Raskin	
Dr. Theodore L. Fellenbaum	Dr. & Mrs. Jonathan M. Raskin	
Mrs. Marina Kellen French	Dr. and Mrs. Cornelius Rosse	
Ms. Connie Fullmer	Mr. Milton B. Rubin	
Mr. and Mrs. Ronald R. Glass	Mr. and Mrs. William C. Rustin Jr	
Mr. and Mrs. Harry S. Glaze	Mrs. Christine F. Saurel	
Mrs. Lynn C. Goldberg	Dr. and Mrs. Frank Sharbrough	
Ms. Beth A. Goodman	Ms. Louise Shouse	
Ms. Melissa Gordon	Ms. Martha Siefert	
Mr. Christopher T. Clark	Ms. Katherine Simmons	
Dr. Veronika Grimm-Matthews	Ms. Kimberley Smith	
Dr. and Mrs. Randolph Guthrie	Ms. Dorothy Smith	
Mrs. Charles Henkelmann	Mrs. Hope G. Smith	
Mr. Thomas Herm	Mrs. Charles F. Smithers	
Mr. and Mrs. Robert Hobart	Ms. Anne Solomon	
Mr. and Mrs. James Houston	Mrs. William F. Sondericker	
Mrs. Margaret Talmadge Howell	Mr. David Spiro	