

NATIONAL COUNCIL 2020-21 SEASON

SOUTH CAROLINA

DISTRICT AUDITIONS

THURSDAY, DECEMBER 3, 2020

The Met
ropolitan
Opera



The 2020 National Council Finalists PHOTO: FAY FOX/MET OPERA

CAMILLE LABARRE
CHAIRMAN

CAROL E. DOMINA
PRESIDENT

MELISSA WEGNER
EXECUTIVE DIRECTOR

BRADY WALSH
ADMINISTRATOR

LISETTE OROPESA
NATIONAL ADVISOR

National Semifinals

Sunday, May 9, 2021

Grand Finals Concert

Sunday, May 16, 2021

The Semifinals and Grand Finals are currently scheduled to take place at the Met. We are closely monitoring the COVID-19 pandemic and will make alternate arrangements in compliance with any and all necessary safety and health regulations in place during the spring of 2021.

For up to date auditions results, alumni news, and other general information, follow @MONCAuditions on Facebook and Instagram.

NATIONAL COUNCIL AUDITIONS

The Metropolitan Opera National Council Auditions program cultivates young opera singers and assists in the development of their careers. The Auditions are held annually in 39 districts and 12 regions of the United States, Canada, and Mexico—all administered by dedicated National Council members and volunteers. Winners of the region auditions advance to compete in the national semifinals. National finalists are then selected and compete in the Grand Finals Concert. During the 2020–21 season, the auditions are being held virtually via livestream. Singers compete for prize money and receive feedback from judges at all levels of the competition.

Many of the world’s greatest singers, among them Lawrence Brownlee, Anthony Roth Costanzo, Renée Fleming, Lisette Oropesa, Eric Owens, and Frederica von Stade, have won the Auditions. More than 100 former auditioners appear on the Met roster each season.

The National Council is grateful to its donors for prizes at the national level and to the Tobin Endowment for the Mrs. Edgar Tobin Award, given to each first-place region winner.

Support for this program is generously provided by the Charles H. Dyson National Council Audition Program Endowment Fund at the Metropolitan Opera.

EDUCATION FUND

Education Fund grants are available to contestants of the National Council Auditions who reach the semifinal round or further and demonstrate improved skills in a follow-up audition; each eligible contestant may be granted a total of up to \$5,000 upon multiple hearings within three years from when the contestant competed in the National Council Semifinals.

To learn more about donating to the National Council Auditions or the Education Fund, please visit metopera.org/MONCSupport.

SINGERS



Tatev Baroyan



Cody Bowers

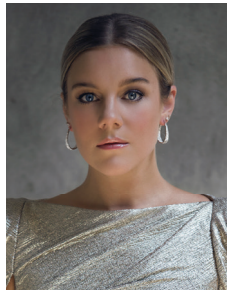

Cadie J. Bryan



Regina Ceragioli

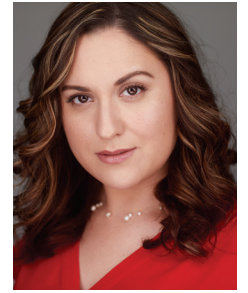

Courtney Elvira



Jessica Fishenfeld



Claire Griffin

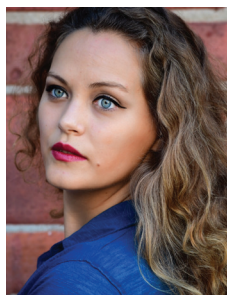

Emily Helenbrook



Joyner Horn



Georgia Jacobson



Lilla Keith



Hyoyoung Kim



Samantha Lax



Samuel Mathis



Quinn Middleman



Christopher-Lopez
Moore



Amanda Staub



Lisl Wangermann



Alexandria Zallo

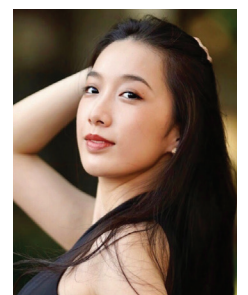

Daiyao Zhong

REPERTOIRE | DECEMBER 3, 2020
IN PERFORMANCE ORDER

HYOYOUNG KIM, SOPRANO, 23

SEOUL, SOUTH KOREA

Care compagne	LA SONNAMBULA	Bellini
Où va la jeune Hindoue	LAKMÉ	Delibes
Ach, ich fühl's	DIE ZAUBERFLÖTE	Mozart
Ah! douce enfant	CENDRILLON	Massenet

TATEV BAROYAN, SOPRANO, 25

YEREVAN, ARMENIA

Tu che di gel sei cinta	TURANDOT	Puccini
S podruzhkami po yagodu khodit	THE SNOW MAIDEN	Rimsky-Korsakov
Chi il bel sogno di Doretta	LA RONDINE	Puccini
Depuis le jour	LOUISE	Charpentier

CODY BOWERS, COUNTERTENOR, 29

NEWNAN, GA

Dawn, still darkness	FLIGHT	Dove
Pena tiranna	AMADIGI DI GUALA	Handel
Già l'ebro mio ciglio	ORLANDO	Handel
Welcome, wanderer...I know a bank	A MIDSUMMER NIGHT'S DREAM	Britten

REGINA CERAGIOLI, SOPRANO, 28

FLOSSMOOR, IL

Ach, ich fühl's	DIE ZAUBERFLÖTE	Mozart
Je veux vivre	ROMÉO ET JULIETTE	Gounod
This is prophetic	NIXON IN CHINA	Adams
Je dis que rien ne m'épouvante	CARMEN	Bizet

COURTNEY ELVIRA, MEZZO-SOPRANO, 29

ST. PETERSBURG, FL

Smanie implacabili	COSÌ FAN TUTTE	Mozart
Daybreak	THREE DECEMBERS	Heggie
Vois sous l'archet fremissant	LES CONTES D'HOFFMANN	Offenbach
Alvaro!	FLORENCIA EN EL AMAZONAS	Catán

JESSICA FISHENFELD, SOPRANO, 29

GREAT NECK, NY

No word from Tom	THE RAKE'S PROGRESS	Stravinsky
Quando m'en vo	LA BOHÈME	Puccini
Chacun le sait	LA FILLE DU RÉGIMENT	Donizetti
Presentation of the rose	DER ROSENKAVALIER	R. Strauss

REPERTOIRE (CONT'D) | DECEMBER 3, 2020

IN PERFORMANCE ORDER

GEORGIA JACOBSON, MEZZO-SOPRANO, 24**DULUTH, MN**

Smanie implacabili	COSÌ FAN TUTTE	Mozart
I worry, that's all	FELLOW TRAVELERS	Spears
Wie du warst	DER ROSENKAVALIER	R. Strauss
Que fais-tu, blanche tourterelle?	ROMÉO ET JULIETTE	Gounod

CLAIRE GRIFFIN, SOPRANO, 21**BREVARD, NC**

O luce di quest'anima	LINDA DI CHAMOUNIX	Donizetti
My darling Jim	GLORY DENIED	Heggie
Du gai soleil	WERTHER	Massenet
Deh vieni, non tardar	LE NOZZE DI FIGARO	Mozart

AMANDA STAUB, MEZZO-SOPRANO, 26**FREDERICK, MD**

Que fais-tu, blanche tourterelle?	ROMÉO ET JULIETTE	Gounod
Smanie implacabili	COSÌ FAN TUTTI	Mozart
Wie du warst	DER ROSENKAVALIER	R. Strauss
Svegliatevi nel core	GIULIO CESARE	Handel

EMILY HELENBROOK, SOPRANO, 26**ALEXANDER, NY**

Ah, non credea mirarti...Ah, non giunge	LA SONNAMBULA	Bellini
Arrière! Je réchauffe les bons	L'ENFANT ET LES SORTILÈGES	Ravel
Caro nome	RIGOLETTO	Verdi
Presentation of the rose	DER ROSENKAVALIER	R. Strauss

LISL WANGERMANN, SOPRANO, 22**DALLAS, TX**

Song to the moon	RUSALKA	Dvořák
Porgi, amor	LE NOZZE DI FIGARO	Mozart
Adieu, notre petite table	MANON	Massenet
Klänge der Heimat	DIE FLEDERMAUS	J. Strauss

ALEXANDRIA ZALLO, MEZZO-SOPRANO, 21**PITTSBURGH, PA**

This journey	DEAD MAN WALKING	Heggie
O mio Fernando	LA FAVORITA	Donizetti
Čury mury fuk	RUSALKA	Dvořák
Smanie implacabili	COSÌ FAN TUTTE	Mozart

REPERTOIRE (CONT'D) | DECEMBER 3, 2020

IN PERFORMANCE ORDER

JOYNER HORN, SOPRANO, 24

WINSTON-SALEM, NC

Dich, teure Halle	TANNHÄUSER	Wagner
Il est doux, il est bon	HÉRODIADE	Massenet
Embroidery in childhood	PETER GRIMES	Britten
Come scoglio	COSÌ FAN TUTTE	Mozart

CHRISTOPHER-LOPEZ MOORE, TENOR, 28

EDGEFIELD, SC

Una furtiva lagrima	L'ELISIR D'AMORE	Donizetti
New York lights	A VIEW FROM THE BRIDGE	Bolcom
Dies Bildnis ist bezaubernd schön	DIE ZAUBERFLÖTE	Mozart
Ah! lève-toi, soleil!	ROMÉO ET JULIETTE	Gounod

CADIE J. BRYAN, SOPRANO, 27

BATON ROUGE, LA

Oh sleep, why dost thou leave me?	SEMELE	Handel
Par le rang...Salut à la France!	LA FILLE DU RÉGIMENT	Donizetti
Ach, ich fühl's	DIE ZAUBERFLÖTE	Mozart
Quando me'n vo	LA BOHÈME	Puccini

LILLA KEITH, SOPRANO, 25

SPARTANBURG, SC

Depuis le jour	LOUISE	Charpentier
Quando me'n vo	LA BOHÈME	Puccini
I want magic!	A STREETCAR NAMED DESIRE	Previn
Amour, ranime mon courage	ROMÈO ET JULIETTE	Gounod

SAMUEL MATHIS, TENOR, 24

SPARTANBURG, SC

Kuda, kuda	EUGENE ONEGIN	Tchaikovsky
Che gelida manina	LA BOHÈME	Puccini
Pourquoi me réveiller	WERTHER	Massenet
Il mio tesoro	DON GIOVANNI	Mozart

SAMANTHA LAX, SOPRANO, 29

MAPLEWOOD, NJ

Je suis encore tout étourdie	MANON	Massenet
I can smell the sea air	A STREETCAR NAMED DESIRE	Previn
Quel guardo il cavaliere...So anch'io la virtù magica	DON PASQUALE	Donizetti
Ach, ich fühl's	DIE ZAUBERFLÖTE	Mozart

REPERTOIRE (CONT'D) | DECEMBER 3, 2020

IN PERFORMANCE ORDER

QUINN MIDDLEMAN, MEZZO-SOPRANO, 29

VANCOUVER, WA

Sein wir wieder gut	ARIADNE AUF NAXOS	R. Strauss
Una voce poco fa	IL BARBIERE DI SIVIGLIA	Rossini
Crude furie degl'orridi abissi	SERSE	Handel
Midnight is the loneliest hour	JFK	Little

DAIYAO ZHONG, MEZZO-SOPRANO, 23

GUANGZHOU, CHINA

Una voce poco fa	IL BARBIERE DI SIVIGLIA	Rossini
Svegliatevi nel core	GIULIO CESARE	Handel
Que fais-tu, blanche tourterelle?	ROMÉO ET JULIETTE	Gounod
When I am laid in earth	DIDO AND AENEAS	Purcell

ACKNOWLEDGEMENTS | DECEMBER 3, 2020

JUDGES

ALLEN PERRIELLO

HEAD OF MUSIC, MINNESOTA OPERA
DIRECTOR, YOUNG ARTISTS PROGRAM, THE GLIMMERGLASS FESTIVAL

DARREN WOODS

ARTISTIC DIRECTOR, SEAGLE MUSIC COLONY

LIDIYA YANKOVSKAYA

MUSIC DIRECTOR, CHICAGO OPERA THEATER
ARTISTIC DIRECTOR, REFUGEE ORCHESTRA PROJECT

LYNN KOMPASS

DAVID MCDADE
MONC PIANIST

VINCENT AGRUSA

ZARUHI BAROYAN
XU CHENG
DMITRY GLIVINSKIY
CONSTANTINE GRAME
KATHERINE HUGHES
JOSH QUINN
BRENDAN SHAPIRO
ARLENE SHRUT
TING-TING WONG
WILLIAM WOODARD
ADDITIONAL PIANISTS

VERONIKA ARKHANGEL

SYDNEY MULLOY
MONC STAFF

MARC SICILIANO

KISWE STAFF

SOUTH CAROLINA DISTRICT

BETTIE AND VAN EDWARDS
DIRECTORS

SERENA HILL LAROCHE
AUDITIONS COORDINATOR

DIANA AMOS
DORIS KAHN
BETTY MALONE
ALICIA AND FRED MYHRER
JUDY AND THAD TIMMONS
COMMITTEE

WE ARE ALWAYS GRATEFUL FOR THE LOYAL SUPPORT OF OUR PATRONS. HOWEVER, IN THIS MOST UNUSUAL YEAR, WE MOST ESPECIALLY THANK EACH OF THESE CONTRIBUTORS:

TRANNIE AND MAZEN ABBOUSHI
MARGARET G. AND JAMES F. ADAMS
MEMORIAL FUND OF CENTRAL CAROLINA
COMMUNITY FOUNDATION
PAM AND VINCE BOND
MARY L. CHRISTIE
ALICIA AND FRED DE MYHRER
PATRICIA AND THOMAS FORTSON
INA AND JACK GOTTLIEB
NAOMI FARBER AND STEVEN GROSBY
SALLIE J. GUESS
DONNA HAMMOND
GERDA M. KAHN
GERALDINE AND GEORGE KING
ELIZABETH L. KNOTH

LEE AND JULIAN MINGHI
LUCILLE P. MOULD
ELIZABETH AND BUFORD NORMAN
ROLFE AND JIM OLSEN
HYMAN RUBIN, JR.
DAVID M. SAVARD
LINDA AND GEORGE SIMONSON
FRANK. B. THROWER
BEVERLY FINLAYSON TRIBER
ALICE E. AND RICHARD N. VANDEKIEFT
MEMORIAL FUND OF CENTRAL CAROLINA
COMMUNITY FOUNDATION
NANCY H. WASHINGTON
NANCY AND REECE WILLIAMS

LETTER FROM THE DISTRICT DIRECTORS

The South Carolina District of the Metropolitan Opera National Council is pleased to present live, online auditions for our talented singers in the 2021 Metropolitan Opera National Council Auditions. During these extraordinary times, it is more important than ever to provide young singers with the opportunity to perform for judges provided by the Met who offer valuable guidance and career advice. We'd like to acknowledge our named prizes:

THE EVELYN POTTER WILLIAMSON ENCOURAGEMENT AWARD is given by Nancy H. Washington in memory of Evelyn Potter Williamson, a renowned professor of voice at the University of South Carolina in the 1950s and 1960s.

THE LAURY M. CHRISTIE ENCOURAGEMENT AWARD

It is impossible to present today's Auditions without acknowledging the leadership of the Metropolitan Opera National Council Auditions Executive Director, Melissa Wegner. Melissa, along with her outstanding associates Brady Walsh and Veronika Arkhangel have worked tirelessly to make virtual auditions in 31 districts and 10 regions a reality. Thank you!

Singers, patrons, and audience members all look forward to hearing the future stars of opera in person in the near future. Until then, stay well, so the music may go on!

BETTIE AND VAN EDWARDS
SOUTH CAROLINA DISTRICT DIRECTORS

LEADERSHIP FOR THE 2020-21 SEASON

Regional Chairpersons

David O'Connor
CENTRAL

Lara Marcon
Stefanie VanSteelandt
EASTERN

Diane Dupin
Melissa Gordon
GULF COAST

Barbara and Ronald Glass
Mary Susman and Tom Herm
MIDWEST

Pauline Ho Bynum
NEW ENGLAND

Clint Singley
NORTHWEST

Stephen Dilts
ROCKY MOUNTAIN

Randall Romig
SOUTHEAST

Connie Fullmer
Jimmy Longoria
UPPER MIDWEST

Molly Siefert
Marianne Grant
WESTERN

District Directors

Kimberley Smith
ARIZONA

Martin and Melissa Thoma
ARKANSAS

Barbara and John VanScoyoc
BOSTON

Leah Wietig
BUFFALO-TORONTO

Karen Mohr
COLORADO-WYOMING

Robin Valovich
CONNECTICUT

Swantje Knye-Levin
Joan Travis
FLORIDA

Alexis Lundy
Jason Meeks
GEORGIA

Rhonda Sweeney
HOUSTON

Diana Livingston Friedley
IDAHO-MONTANA

Jason Pompeii
ILLINOIS

Sara Compton
Donald Simonson
IOWA

Melinda J. Cannady
Dr. Wilma B. Wilcox
KANSAS CITY

Cacey Nardolillo
KENTUCKY

Karen Gottlieb
Laurel Howat
Susan Malinowski
LOS ANGELES

Joan Mitchell
MEXICO

Theodore Fellenbaum
Barbara Wiltsie
MICHIGAN

Laura Franz
Adrienne Dickson
NEBRASKA

Royce Blackburn
Louise Pinkerton
NORTH DAKOTA-MANITOBA

Rebeccka Coe
Susan Mitchell
NEW ORLEANS

Lara Marcon
Stefanie VanSteelandt
NEW YORK

Steven LaCosse
Leslie Paliyenko
NORTH CAROLINA

Annette Condeluci
Christopher Scott
PITTSBURGH

Ada Sofia Esteves
PUERTO RICO

Kate Thickstun
Joan Henkelman
SAN DIEGO

Fred Dear
Patty Doherty
Michele Patzakis
Khorl Dastoor (*Consultant*)
SAN FRANCISCO

Bettie and Van Edwards
SOUTH CAROLINA

Jocelynne McCall
Jan Simpson
TENNESSEE

Kathleen and Leonard Pataki
TULSA

Julie McBeth
Carol and Gunter Radinger
UTAH

Maxine Levy
WASHINGTON

Nicolas Krusek
WESTERN CANADA

Lisa Hanson
WISCONSIN

THANK YOU TO OUR NATIONAL COUNCIL MEMBERS AND CONTRIBUTORS

Ms. Jo-Ann C. Adams	Ms. Lily Hsieh	Ms. Rhonda Sweeney
Dr. Joan T. Ades	Mr. and Mrs. William Jagoda	Mrs. Beatrice B. Taplin
Mr. and Ms. Alan Agle	Dr. and Mrs. Waine C. Johnson	Mrs. Eva Tausig
Mr. Donald J. and Dr. Marie Z. Amoruso	Mr. Michael Kalkstein	Ms. Martha J. Taylor
Mrs. Susan K. Appel	Mr. John Kander	Mrs. Douglas Dockery Thomas
Mr. R. J. Barnett	Mr. & Mrs. Patrick J. Kennedy	Mrs. George J. Towne
Mr. Norton Belknap	Dr. Karen and Mr. Kevin Kennedy	Ms. Joan Travis
Mrs. Jane C. Bergner	Mrs. Leona Kern	Mr. and Mrs. John VanScoyoc
Mr. and Mrs. Richard Braddock	Ms. Injoa Kim	Dr. Wilma B. Wilcox
Mr. and Mrs. Stephen Brauer	Dr. Richard Klein	Dr. Judith G. Wolf
Dr. and Mrs. Harmar Brereton	Ms. Swantje Knye-Levin	Dr. and Mrs. Timothy Young
Mrs. Sara Brewster	Mr. Daniel Kopti	Mr. and Mrs. Edward Zimmerman
Mr. Roger E. Burke	Mr. Thomas F. Kranz	
Mrs. Pauline H. Bynum	Mr. and Mrs. Dennis W. LaBarre	
Mr. Arthur B. Casper	Mrs. Dominique F. Laffont	
Mrs. Eleanor N. Caulkins	Mr. and Mrs. Fernand Lamesch	
Mr. Ellis Chernoff	Mrs. Walter J. Laughery, Jr.	
Mr. Theodore Chu	Dr. Edward D. Levy, Jr.	
Ms. Emily Cornelius	Dr. and Mrs. Charles Lightdale	
Mr. and Mrs. William R. Craven	Ms. Susan Malinowski	
Mr. and Mrs. Bruce Crawford	Mr. and Mrs. Jack McDowell	
Mr. and Mrs. Ross Dacal	Mr. and Mrs. Leonard Michaels	
Mrs. Julia W. Dayton	Mr. Paul Hart Miller	
Mr. Frederick L. Dear	Ms. Joan Mitchell	
Dr. Stephen Dilts	MONC St. Louis District	
Mrs. Carol E. Domina	Mr. and Mrs. Edward C. Oelsner	
Mr. & Mrs. Ross Dacal	Ms. Lisette Oropesa	
Mr. and Mrs. Dennis H. Dunn	Mrs. Constance V. Pathy	
Dr. and Mrs. Charles L. Dupin	Mr. and Ms. Lawrence T. Perera	
Mr. and Mrs. Robert G. Edge	Dr. and Mrs. Macon Phillips Jr.	
Ms. Suzanne B. Engel	Prof. Lisa A. Raskin	
Dr. Theodore L. Fellenbaum	Dr. & Mrs. Jonathan M. Raskin	
Mrs. Marina Kellen French	Dr. and Mrs. Cornelius Rosse	
Ms. Connie Fullmer	Mr. Milton B. Rubin	
Mr. and Mrs. Ronald R. Glass	Mr. and Mrs. William C. Rustin Jr	
Mr. and Mrs. Harry S. Glaze	Mrs. Christine F. Saurel	
Mrs. Lynn C. Goldberg	Dr. and Mrs. Frank Sharbrough	
Ms. Beth A. Goodman	Ms. Louise Shouse	
Ms. Melissa Gordon	Ms. Martha Siefert	
Mr. Christopher T. Clark	Ms. Katherine Simmons	
Dr. Veronika Grimm-Matthews	Ms. Kimberley Smith	
Dr. and Mrs. Randolph Guthrie	Ms. Dorothy Smith	
Mrs. Charles Henkelmann	Mrs. Hope G. Smith	
Mr. Thomas Herm	Mrs. Charles F. Smithers	
Mr. and Mrs. Robert Hobart	Ms. Anne Solomon	
Mr. and Mrs. James Houston	Mrs. William F. Sondericker	
Mrs. Margaret Talmadge Howell	Mr. David Spiro	