

NATIONAL COUNCIL 2020-21 SEASON

COLORADO-WYOMING

DISTRICT AUDITIONS

SUNDAY, JANUARY 31, 2021

The Met
ropolitan
Opera



The 2020 National Council Finalists PHOTO: FAY FOX/MET OPERA

CAMILLE LABARRE
CHAIRMAN

CAROL E. DOMINA
PRESIDENT

MELISSA WEGNER
EXECUTIVE DIRECTOR

BRADY WALSH
ADMINISTRATOR

LISETTE OROPESA
NATIONAL ADVISOR

National Semifinals

Sunday, May 9, 2021

Grand Finals Concert

Sunday, May 16, 2021

The Semifinals and Grand Finals are currently scheduled to take place at the Met. We are closely monitoring the COVID-19 pandemic and will make alternate arrangements in compliance with any and all necessary safety and health regulations in place during the spring of 2021.

For up to date auditions results, alumni news, and other general information, follow @MONCAuditions on Facebook and Instagram.

NATIONAL COUNCIL AUDITIONS

The Metropolitan Opera National Council Auditions program cultivates young opera singers and assists in the development of their careers. The Auditions are held annually in 39 districts and 12 regions of the United States, Canada, and Mexico—all administered by dedicated National Council members and volunteers. Winners of the region auditions advance to compete in the national semifinals. National finalists are then selected and compete in the Grand Finals Concert. During the 2020–21 season, the auditions are being held virtually via livestream. Singers compete for prize money and receive feedback from judges at all levels of the competition.

Many of the world’s greatest singers, among them Lawrence Brownlee, Anthony Roth Costanzo, Renée Fleming, Lisette Oropesa, Eric Owens, and Frederica von Stade, have won the Auditions. More than 100 former auditioners appear on the Met roster each season.

The National Council is grateful to its donors for prizes at the national level and to the Tobin Endowment for the Mrs. Edgar Tobin Award, given to each first-place region winner.

Support for this program is generously provided by the Charles H. Dyson National Council Audition Program Endowment Fund at the Metropolitan Opera.

EDUCATION FUND

Education Fund grants are available to contestants of the National Council Auditions who reach the semifinal round or further and demonstrate improved skills in a follow-up audition; each eligible contestant may be granted a total of up to \$5,000 upon multiple hearings within three years from when the contestant competed in the National Council Semifinals.

To learn more about donating to the National Council Auditions or the Education Fund, please visit metopera.org/MONCSupport.

SINGERS



Maire Therese Carmack



Armando Contreras



Kahli Alyssa Dalbow



Jenny Anne Flory

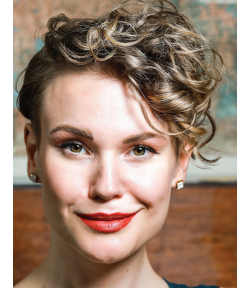

Christina Hazen



Katherine Holobinko



Hannah Ludwig



Timothy Madden



Byron Mayes

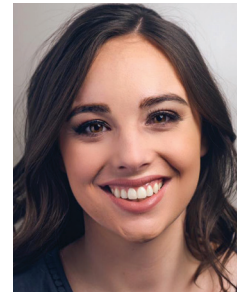

Melaina Mills



Elizabeth Mirandi



Anna Montgomery



Drew Murray



Donovan Ott-Bales



Maggie Reneé



Ben Schaefer



Tzytle Steinman



Luke Sutliff



Catherine Swindle

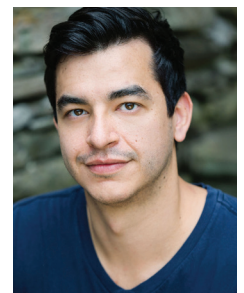

Schyler Vargas



Amy Wooster



Xiaoyang Zhang

REPERTOIRE | JANUARY 31, 2021

IN PERFORMANCE ORDER

| AMY WOOSTER, SOPRANO, 25 | | INDIANAPOLIS, IN |
|---------------------------------|-----------|-------------------------|
| Song to the moon | RUSALKA | Dvořák |
| Goodbye, world | OUR TOWN | Rowen |
| Donde lieta uscì | LA BOHÈME | Puccini |
| Adieu, notre petite table | MANON | Massenet |

| LUKE SUTLIFF, BARITONE, 24 | | LAKWOOD, CO |
|-----------------------------------|----------------|--------------------|
| Questo amor, vergogna mia | EDGAR | Puccini |
| Mein Sehnen, mein Wähnen | DIE TOTE STADT | Korngold |
| Avant de quitter ces lieux | FAUST | Gounod |
| Look! Through the port | BILLY BUDD | Britten |

| CHRISTINA HAZEN, MEZZO-SOPRANO, 26 | | LOVELAND, CO |
|---|---------------------|---------------------|
| Près des remparts de Séville | CARMEN | Bizet |
| I bought this suitcase in New York | FLIGHT | Dove |
| Deh per questo istante solo | LA CLEMENZA DI TITO | Mozart |
| Sta nell'Ircana | ALCINA | Handel |

| ARMANDO CONTRERAS, BARITONE, 28 | | PHOENIX, AZ |
|--|--------------------|--------------------|
| Ah! per sempre | I PURITANI | Bellini |
| Mein Sehnen, mein Wähnen | DIE TOTE STADT | Korngold |
| Hai già vinta la causa | LE NOZZE DI FIGARO | Mozart |
| She called him Curt | THREE DECEMBERS | Heggie |

| JENNY ANNE FLORY, MEZZO-SOPRANO, 27 | | HARRISONBURG, VA |
|--|--------------------------|-------------------------|
| Se Romeo t'uccise un figlio | I CAPULETI E I MONTECCHI | Bellini |
| Must the winter come so soon? | VANESSA | Barber |
| Parto, parto | LA CLEMENZA DI TITO | Mozart |
| Que fais-tu, blanche tourterelle? | ROMÉO ET JULIETTE | Gounod |

| KAHLI ALYSSA DALBOW, SOPRANO, 28 | | SALT LAKE CITY, UT |
|---|-----------------|---------------------------|
| Du gai soleil | WERTHER | Massenet |
| My darling Jim | GLORY DENIED | Cipullo |
| Quel guardo il cavaliere...So anch'io la virtù magica | DON PASQUALE | Donizetti |
| Ach, ich fühl's | DIE ZAUBERFLÖTE | Mozart |

REPERTOIRE (CONT'D) | JANUARY 31, 2021

IN PERFORMANCE ORDER

MAIRE THERESE CARMACK, MEZZO-SOPRANO, 27**COLORADO SPRINGS, CO**

| | | |
|--------------------------------|----------------------|-------------|
| All'afflitto è dolce il pianto | ROBERTO DEVEREUX | Donizetti |
| Podrugi milyye | THE QUEEN OF SPADES | Tchaikovsky |
| Weiche, Wotan, Weiche | DAS RHEINGOLD | Wagner |
| Give him this orchid | THE RAPE OF LUCRETIA | Britten |

BYRON MAYES, BARITONE, 30**HOUSTON, TX**

| | | |
|-----------------------------|-------------------|-----------|
| There's a law | TROUBLE IN TAHITI | Bernstein |
| Vision fugitive | HÉRODIADE | Massenet |
| A woman is a sometime thing | PORGY AND BESS | Gershwin |
| Largo al factotum | BARBER OF SEVILLE | Rossini |

KATHERINE HOLOBINKO, SOPRANO, 23**AVON, CT**

| | | |
|---------------------------------|-----------------------|-----------|
| Ach jaký žal!...Ten lásky sen | THE BARTERED BRIDE | Smetana |
| O wär ich schon mit dir vereint | FIDELIO | Beethoven |
| Elle a fui, la tourterelle | LES CONTES D'HOFFMANN | Offenbach |
| Deh vieni, non tardar | LE NOZZE DI FIGARO | Mozart |

HANNAH LUDWIG, MEZZO-SOPRANO, 29**SACRAMENTO, CA**

| | | |
|-------------------------------|----------------------|-----------|
| Cruda sorte | L'ITALIANA IN ALGERI | Rossini |
| Per questa fiamma indomita | ANNA BOLENA | Donizetti |
| Ces lettres | WERTHER | Massenet |
| Must the winter come so soon? | VANESSA | Barber |

TIMOTHY MADDEN, BASS-BARITONE, 29**EXCELSIOR SPRINGS, MO**

| | | |
|-----------------------------|---------------------------|---------|
| Sorge infausta una procella | ORLANDO | Handel |
| Se vuol ballare | LE NOZZE DI FIGARO | Mozart |
| Vi ravviso, o luoghi ameni | LA SONNAMBULA | Bellini |
| When my cue comes, call me | A MIDSUMMER NIGHT'S DREAM | Britten |

MELAINA MILLS, SOPRANO, 25**DENVER, CO**

| | | |
|----------------------------|-----------------------|-----------|
| Padre, germani, addio! | IDOMENEO | Mozart |
| How beautiful it is | THE TURN OF THE SCREW | Britten |
| Ach, ich fühl's | DIE ZAUBERFLÖTE | Mozart |
| Elle a fui, la tourterelle | LES CONTES D'HOFFMANN | Offenbach |

REPERTOIRE (CONT'D) | JANUARY 31, 2021

IN PERFORMANCE ORDER

BEN SCHAEFER, BARITONE, 26**DES MOINES, IA**

| | | |
|------------------------------|------------------|-----------|
| Come Paride vezzoso | L'ELISIR D'AMORE | Donizetti |
| Avant de quitter ces lieux | FAUST | Gounod |
| O! du mein holder Abendstern | TANNHÄUSER | Wagner |
| Look! Through the port | BILLY BUDD | Britten |

CATHERINE SWINDLE, SOPRANO, 29**LUBBOCK, TX**

| | | |
|-------------------------------|----------------------|------------|
| Come scoglio | COSÌ FAN TUTTE | Mozart |
| At the haunted end of the day | TROILUS AND CRESSIDA | Walton |
| Song to the moon | RUSALKA | Dvořák |
| Das war sehr gut, Mandryka | ARABELLA | R. Strauss |

SCHYLER VARGAS, BARITONE, 27**DENVER, CO**

| | | |
|-------------------------------|-------------------------|------------|
| Largo al factotum | IL BARBIERE DI SIVIGLIA | Rossini |
| Lieben, Hassen, Hoffen, Zagen | ARIADNE AUF NAXOS | R. Strauss |
| Batter my heart | DOCTOR ATOMIC | Adams |
| J'ai perdu ta photo | SILENT NIGHT | Puts |

ELIZABETH MIRANDI, SOPRANO, 25**MILLER PLACE, NY**

| | | |
|---------------------------|----------------------|-----------|
| Chacun le sait | LA FILLE DU RÉGIMENT | Donizetti |
| Der Hölle Rache | DER ZAUBERFLÖTE | Mozart |
| The trees on the mountain | SUSANNAH | Floyd |
| Quando m'en vo | LA BOHÈME | Puccini |

MAGGIE RENÉE, MEZZO-SOPRANO, 22**LOS ANGELES, CA**

| | | |
|-------------------------------|-------------------|-------------|
| L'amour est un oiseau rebelle | CARMEN | Bizet |
| Ah, Tanya, Tanya | EUGENE ONEGIN | Tchaikovsky |
| Svegliatevi nel core | GIULIO CESARE | Handel |
| Hurr, hopp, hopp, hopp | HÄNSEL UND GRETEL | Humperdinck |

XIAOYANG ZHANG, BASS-BARITONE, 29**SHANGHAI, CHINA**

| | | |
|----------------------------|------------------|--------|
| O ruddier than the cherry | ACIS AND GALATEA | Handel |
| O Isis und Osiris | DIE ZAUBERFLÖTE | Mozart |
| Il lacerato spirito | SIMON BOCCANEGRA | Verdi |
| Vous qui faites l'endormie | FAUST | Gounod |

REPERTOIRE (CONT'D) | JANUARY 31, 2021

IN PERFORMANCE ORDER

ANNA MONTGOMERY, SOPRANO, 27**BOULDER, CO**

| | | |
|--------------------------------|-----------------|---------|
| Quando m'en vo | LA BOHÈME | Puccini |
| Je dis que rien ne m'épouvante | CARMEN | Bizet |
| I never dreamed | MAYO | Cipullo |
| Ach, ich fühl's | DIE ZAUBERFLÖTE | Mozart |

DREW MURRAY, SOPRANO, 25**CODY, WY**

| | | |
|------------------|--------------------------|---------|
| I want magic! | A STREETCAR NAMED DESIRE | Previn |
| V'adoro pupille | GIULIO CESARE | Handel |
| Dearest mama | THE BALLAD OF BABY DOE | Moore |
| Donde lieta uscì | LA BOHÈME | Puccini |

TZYTL STEINMAN, MEZZO-SOPRANO, 25**OCEANSIDE, CA**

| | | |
|--------------------------------|-------------------|------------|
| Must the winter come so soon? | VANESSA | Barber |
| Près des remparts de Séville | CARMEN | Bizet |
| Wie du warst | DER ROSENKAVALIER | R. Strauss |
| All'afflitto è dolce il pianto | ROBERTO DEVEREUX | Donizetti |

DONOVAN OTT-BALES, TENOR, 28**BRENTWOOD, CA**

| | | |
|-----------------------------|-------------|-------------|
| Winterstürme | DIE WALKÜRE | Wagner |
| Amor ti vieta | FEDORA | Giordano |
| Ô souverain, ô juge, ô père | LE CID | Massenet |
| Vesti la giubba | PAGLIACCI | Leoncavallo |

ACKNOWLEDGEMENTS | JANUARY 31, 2021

JUDGES

BETH CLAYTON

MEZZO-SOPRANO
INTEGRATIVE PERFORMANCE COACH, BETH CLAYTON, LLC

PETER KAZARAS

STAGE DIRECTOR, PROFESSOR OF MUSIC & DIRECTOR OF OPERA UCLA

DAVID NEELY

MUSIC DIRECTOR & PRINCIPAL CONDUCTOR, DES MOINES METRO OPERA
DIRECTOR OF ORCHESTRAS, UNIVERSITY OF MARYLAND

ALLAN ARMSTRONG

MONC PIANIST

VERONIKA ARKHANGEL

MONC STAFF

ANDREW ALTENBACH

KIRILL KUZMIN

JAMES LESNIAK

GRANT LOEHNIG

DAVID MAMEDOV

JOSE MELENDEZ

CLAUDIA SANTANA NUNEZ

REBECCA PACHECO

STEPHEN VARIAMES

TIM SCHOESSLER

SUZANNE SHICK

SARAH THUNE

XIAOGE ZHANG

ADDITIONAL PIANISTS

COLORADO-WYOMING DISTRICT

STEPHEN DILTS

KAREN MOHR

CHRIS MOHR

LYNN HARRINGTON

COMMITTEE

BARBARA BELL

MARY ANN ROSS

KAREN BRUGGENTHIES

RODNEY PAZ

VOLUNTEERS

DONORS

\$1,000+

BALFOUR SENIOR LIVING
KAREN BRUGGENTHIES
STEPHEN DILTS
MARY ANN ROSS
GALEN AND IDA BELLE SPENCER FOUNDATION

\$500-\$999

ARIZONA DISTRICT
ELLIE CAULKINS
LAUREN GUNDERSON
LYNN HARRINGTON
FRIEDA SANIDAS AND BERNARD LEASON
JAMES MCELHINNEY
KAREN RITZ

\$175-\$499

MISS MYRA LOUISE BENDER
MS. JAY BREEN
JOHN DILTS
STAN AND NANCY ELOFSON
JULIE MCBETH
JAMES MCELHINNEY
WENDY MILES
CHRIS & KAREN MOHR
CHERYL SOLICH
MARTIN SMITH

\$75-\$174

ANONYMOUS
JEFF BROWN
CLAUDIA DEASY
JENNIFER HEGLIN
MARGORIE KATHMANN
JENNIFER AND ANNE KOTCH
LARRY AND KARLA LANGTON
SARITA LIST
JOHN LOCKWOOD
EILEEN HONNEN MCDONALD
ANNIE MCDONALD
RUTH SCHOENING
MARY ANN SCHULTZ
FRANK SPAID
BARBARA THORNGREN
GERALD & SANDRA WISCHMEYER
LINDA YOUNG

LEADERSHIP FOR THE 2020-21 SEASON

Regional Chairpersons

David O'Connor
CENTRAL

Lara Marcon
Stefanie VanSteelandt
EASTERN

Diane Dupin
Melissa Gordon
GULF COAST

Barbara and Ronald Glass
Mary Susman and Tom Herm
MIDWEST

Pauline Ho Bynum
NEW ENGLAND

Clint Singley
NORTHWEST

Stephen Dilts
ROCKY MOUNTAIN

Randall Romig
SOUTHEAST

Connie Fullmer
Jimmy Longoria
UPPER MIDWEST

Molly Siefert
Marianne Grant
WESTERN

District Directors

Kimberley Smith
ARIZONA

Martin and Melissa Thoma
ARKANSAS

Barbara and John VanScoyoc
BOSTON

Leah Wietig
BUFFALO-TORONTO

Karen Mohr
COLORADO-WYOMING

Robin Valovich
CONNECTICUT

Swantje Knye-Levin
Joan Travis
FLORIDA

Alexis Lundy
Jason Meeks
GEORGIA

Rhonda Sweeney
HOUSTON

Diana Livingston Friedley
IDAHO-MONTANA

Jason Pompeii
ILLINOIS

Sara Compton
Donald Simonson
IOWA

Melinda J. Cannady
Dr. Wilma B. Wilcox
KANSAS CITY

Cacey Nardolillo
KENTUCKY

Karen Gottlieb
Laurel Howat
Susan Malinowski
LOS ANGELES

Joan Mitchell
MEXICO

Theodore Fellenbaum
Barbara Wiltsie
MICHIGAN

Laura Franz
Adrienne Dickson
NEBRASKA

Royce Blackburn
Louise Pinkerton
NORTH DAKOTA-MANITOBA

Rebeccka Coe
Susan Mitchell
NEW ORLEANS

Lara Marcon
Stefanie VanSteelandt
NEW YORK

Steven LaCosse
Leslie Paliyenko
NORTH CAROLINA

Annette Condeluci
Christopher Scott
PITTSBURGH

Ada Sofia Esteves
PUERTO RICO

Kate Thickstun
Joan Henkelman
SAN DIEGO

Fred Dear
Patty Doherty
Michele Patzakis
Khorl Dastoor (*Consultant*)
SAN FRANCISCO

Bettie and Van Edwards
SOUTH CAROLINA

Jocelynne McCall
Jan Simpson
TENNESSEE

Kathleen and Leonard Pataki
TULSA

Julie McBeth
Carol and Gunter Radinger
UTAH

Maxine Levy
WASHINGTON

Nicolas Krusek
WESTERN CANADA

Lisa Hanson
WISCONSIN

THANK YOU TO OUR NATIONAL COUNCIL MEMBERS AND CONTRIBUTORS

Ms. Jo-Ann C. Adams
Dr. Joan T. Ades
Mr. and Ms. Alan Agle
Mr. Donald J. and Dr. Marie Z. Amoruso
Mrs. Susan K. Appel
Mr. R. J. Barnett
Mr. Norton Belknap
Mrs. Jane C. Bergner
Mr. and Mrs. Richard Braddock
Mr. and Mrs. Stephen Brauer
Dr. and Mrs. Harmar Brereton
Mrs. Sara Brewster
Mr. Roger E. Burke
Mrs. Pauline H. Bynum
Mr. Arthur B. Casper
Mrs. Eleanor N. Caulkins
Mr. Ellis Chernoff
Mr. Theodore Chu
Ms. Emily Cornelius
Mr. and Mrs. William R. Craven
Mr. and Mrs. Bruce Crawford
Mr. and Mrs. Ross Dacal
Mrs. Julia W. Dayton
Mr. Frederick L. Dear
Dr. Stephen Dilts
Mrs. Carol E. Domina
Mr. & Mrs. Ross Dacal
Mr. and Mrs. Dennis H. Dunn
Dr. and Mrs. Charles L. Dupin
Mr. and Mrs. Robert G. Edge
Ms. Suzanne B. Engel
Dr. Theodore L. Fellenbaum
Mrs. Marina Kellen French
Ms. Connie Fullmer
Mr. and Mrs. Ronald R. Glass
Mr. and Mrs. Harry S. Glaze
Mrs. Lynn C. Goldberg
Ms. Beth A. Goodman
Ms. Melissa Gordon
Mr. Christopher T. Clark
Ms. Marianne Grant
Dr. Veronika Grimm-Matthews
Dr. and Mrs. Randolph Guthrie
Mrs. Charles Henkelmann
Mr. Thomas Herm
Mr. and Mrs. Robert Hobart
Mr. and Mrs. James Houston
Mrs. Margaret Talmadge Howell
Ms. Lily Hsieh
Ms. Judith T. Hunt
Mr. and Mrs. William Jagoda
Dr. and Mrs. Waine C. Johnson
Mr. Michael Kalkstein
Mr. John Kander
Mr. & Mrs. Patrick J. Kennedy
Dr. Karen and Mr. Kevin Kennedy
Mrs. Leona Kern
Ms. Injoa Kim
Dr. Richard Klein
Ms. Swantje Knye-Levin
Mr. Daniel Kopti
Mr. Thomas F. Kranz
Mr. and Mrs. Dennis W. LaBarre
Mrs. Dominique F. Laffont
Mr. and Mrs. Fernand Lamesch
Mrs. Walter J. Laughery, Jr.
Dr. Edward D. Levy, Jr.
Dr. and Mrs. Charles Lightdale
Ms. Susan Malinowski
Mr. and Mrs. Jack McDowell
Mr. and Mrs. Leonard Michaels
Mr. Paul Hart Miller
Ms. Joan Mitchell
MONC St. Louis District
Mr. and Mrs. Edward C. Oelsner
Ms. Lisette Oropesa
Mrs. Constance V. Pathy
Mr. and Ms. Lawrence T. Perera
Dr. and Mrs. Macon Phillips Jr.
Prof. Lisa A. Raskin
Dr. & Mrs. Jonathan M. Raskin
Dr. and Mrs. Cornelius Rosse
Mr. Milton B. Rubin
Mr. and Mrs. William C. Rustin Jr
Mrs. Christine F. Saurel
Dr. and Mrs. Frank Sharbrough
Ms. Louise Shouse
Ms. Martha Siefert
Ms. Katherine Simmons
Mr. Clint Singley
Ms. Kimberley Smith
Ms. Dorothy Smith
Mrs. Hope G. Smith
Mrs. Charles F. Smithers
Ms. Anne Solomon
Mrs. William F. Sondericker
Mr. David Spiro
Ms. Rhonda Sweeney
Mrs. Beatrice B. Taplin
Mrs. Eva Tausig
Ms. Martha J. Taylor
Mrs. Douglas Dockery Thomas
Mrs. George J. Towne
Ms. Joan Travis
Mr. and Mrs. John VanScoyoc
Dr. Wilma B. Wilcox
Dr. Judith G. Wolf
Dr. and Mrs. Timothy Young
Mr. and Mrs. Edward Zimmerman