

NATIONAL COUNCIL 2020-21 SEASON

# MICHIGAN

DISTRICT AUDITIONS

THURSDAY, NOVEMBER 19, 2020

The Met  
ropolitan  
Opera



The 2020 National Council Finalists PHOTO: FAY FOX/MET OPERA

**CAMILLE LABARRE**  
CHAIRMAN

**CAROL E. DOMINA**  
PRESIDENT

**MELISSA WEGNER**  
EXECUTIVE DIRECTOR

**BRADY WALSH**  
ADMINISTRATOR

**LISETTE OROPESA**  
NATIONAL ADVISOR

**National Semifinals**

Sunday, May 9, 2021

**Grand Finals Concert**

Sunday, May 16, 2021

The Semifinals and Grand Finals are currently scheduled to take place at the Met. We are closely monitoring the COVID-19 pandemic and will make alternate arrangements in compliance with any and all necessary safety and health regulations in place during the spring of 2021.

For up to date auditions results, alumni news, and other general information, follow @MONCAuditions on Facebook and Instagram.

**NATIONAL COUNCIL AUDITIONS**

The Metropolitan Opera National Council Auditions program cultivates young opera singers and assists in the development of their careers. The Auditions are held annually in 39 districts and 12 regions of the United States, Canada, and Mexico—all administered by dedicated National Council members and volunteers. Winners of the region auditions advance to compete in the national semifinals. National finalists are then selected and compete in the Grand Finals Concert. During the 2020–21 season, the auditions are being held virtually via livestream. Singers compete for prize money and receive feedback from judges at all levels of the competition.

Many of the world’s greatest singers, among them Lawrence Brownlee, Anthony Roth Costanzo, Renée Fleming, Lisette Oropesa, Eric Owens, and Frederica von Stade, have won the Auditions. More than 100 former auditioners appear on the Met roster each season.

The National Council is grateful to its donors for prizes at the national level and to the Tobin Endowment for the Mrs. Edgar Tobin Award, given to each first-place region winner.

Support for this program is generously provided by the Charles H. Dyson National Council Audition Program Endowment Fund at the Metropolitan Opera.

**EDUCATION FUND**

Education Fund grants are available to contestants of the National Council Auditions who reach the semifinal round or further and demonstrate improved skills in a follow-up audition; each eligible contestant may be granted a total of up to \$5,000 upon multiple hearings within three years from when the contestant competed in the National Council Semifinals.

To learn more about donating to the National Council Auditions or the Education Fund, please visit [metopera.org/MONCSupport](http://metopera.org/MONCSupport).

SINGERS



Thomas Cilluffo



Aaron Crouch



Shannon Crowley



Logan Dell'Acqua

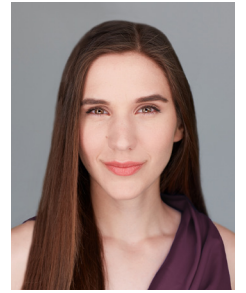

Adanya Dunn



Karli Forte



Edward Graves



Paul Grosvenor



Symone Harcum



William Johnson



Melissa Joseph



Michaela Larsen



Rachel Purvis



Ben Reisinger



Jacob Scharfman



Jake Surzyn



Tianchi Zhang

**REPERTOIRE | NOVEMBER 19, 2020**

IN PERFORMANCE ORDER

**JACOB SCHARFMAN, BARITONE, 29****BOSTON, MA**

---

|                               |                    |            |
|-------------------------------|--------------------|------------|
| Hai già vinta la causa        | LE NOZZE DI FIGARO | Mozart     |
| Lieben, Hassen, Hoffen, Zagen | ARIADNE AUF NAXOS  | R. Strauss |
| Mein Sehnen, mein Wähnen      | DIE TOTE STADT     | Korngold   |
| Batter my heart               | DOCTOR ATOMIC      | Adams      |

**MICHAELA LARSEN, SOPRANO, 22****GRAND RAPIDS, MI**

---

|                        |                     |         |
|------------------------|---------------------|---------|
| Je veux vivre          | ROMÉO ET JULIETTE   | Gounod  |
| Quando m'en vo         | LA BOHÈME           | Puccini |
| Deh, se piacer mi vuoi | LA CLEMENZA DI TITO | Mozart  |
| My darling Jim         | GLORY DENIED        | Cipullo |

**WILLIAM JOHNSON, TENOR, 22****LAKE FOREST, IL**

---

|                                 |                                 |           |
|---------------------------------|---------------------------------|-----------|
| Se all'impero, amici Dei        | LA CLEMENZA DI TITO             | Mozart    |
| Di pescatore ignobile           | LUCREZIA BORGIA                 | Donizetti |
| Dal labbro il canto             | FALSTAFF                        | Verdi     |
| Horch, die Lerche singt im Hain | DIE LUSTIGEN WIEBER VON WINDSOR | Nicolai   |

**LOGAN DELL'ACQUA, BARITONE, 24****TRAVERSE CITY, MI**

---

|                            |                |          |
|----------------------------|----------------|----------|
| A quoi bon l'économie      | MANON          | Massenet |
| Mein Sehnen, mein Wähnen   | DIE TOTE STADT | Korngold |
| A dream wasted             | HIGHWAY ONE    | Still    |
| Rivolgete a lui lo sguardo | COSÌ FAN TUTTE | Mozart   |

**RACHEL PURVIS, SOPRANO, 24****INDIANAPOLIS, IN**

---

|                  |                    |         |
|------------------|--------------------|---------|
| Song to the moon | RUSALKA            | Dvořák  |
| Senza mamma      | SUOR ANGELICA      | Puccini |
| Dove sono        | LE NOZZE DI FIGARO | Mozart  |
| Embroidery Aria  | PETER GRIMES       | Britten |

**AARON CROUCH, TENOR, 22****BOWIE, ID**

---

|                          |                      |             |
|--------------------------|----------------------|-------------|
| Dopo notte               | ARIODANTE            | Handel      |
| Del più sublime soglio   | LA CLEMENZA DI TITO  | Mozart      |
| Kuda, kuda               | EUGENE ONEGIN        | Tchaikovsky |
| Tarquinius does not wait | THE RAPE OF LUCRETIA | Britten     |

**REPERTOIRE (CONT'D) | NOVEMBER 19, 2020**

IN PERFORMANCE ORDER

**BEN REISINGER, BARITONE, 25****ROCHESTER, NY**

|                              |                         |         |
|------------------------------|-------------------------|---------|
| Per me giunto                | DON CARLO               | Verdi   |
| Avant de quitter ces lieux   | FAUST                   | Gounod  |
| Largo al factotum            | IL BARBIERE DI SIVIGLIA | Rossini |
| Oh vin, dissipe la tristesse | HAMLET                  | Thomas  |

**ADANYA DUNN, MEZZO-SOPRANO, 30****TORONTO, ON**

|                                    |                   |             |
|------------------------------------|-------------------|-------------|
| Ces lettres                        | WERTHER           | Massenet    |
| Wie du warst! Wie du bist!         | DER ROSENKAVALIER | R. Strauss  |
| I bought this suitcase in New York | FLIGHT            | Dove        |
| Ah, Tanya, Tanya                   | EUGENE ONEGIN     | Tchaikovsky |

**SHANNON CROWLEY, SOPRANO, 20****VIRGINIA BEACH, VA**

|                           |                      |           |
|---------------------------|----------------------|-----------|
| Tornami a vagheggiar      | ALCINA               | Handel    |
| Il faut partir            | LA FILLE DU RÉGIMENT | Donizetti |
| The trees on the mountain | SUSANNAH             | Floyd     |
| Fair Robin I love         | TARTUFFE             | Mechem    |

**THOMAS CILLUFFO, TENOR, 28****TRAVERSE CITY, MI**

|                         |                      |           |
|-------------------------|----------------------|-----------|
| Ah! mes amis            | LA FILLE DU RÉGIMENT | Donizetti |
| A word for this old man | THE GRAPES OF WRATH  | Gordon    |
| Fuor del mar            | IDOMENEO             | Mozart    |
| Magische Töne           | DIE KÖNIGIN VON SABA | Goldmark  |

**TIANCHI ZHANG, TENOR, 27****SUZHOU, JIANGSU, CHINA**

|                                   |                   |            |
|-----------------------------------|-------------------|------------|
| Di rigori armato il seno          | DER ROSENKAVALIER | R. Strauss |
| Salut! demeure chaste et pure     | FAUST             | Gounod     |
| A te, o cara                      | I PURITANI        | Bellini    |
| Dies Bildnis ist bezaubernd schön | DIE ZAUBERFLÖTE   | Mozart     |

**MELISSA JOSEPH, SOPRANO, 28****ATLANTA, GA**

|                          |                |             |
|--------------------------|----------------|-------------|
| I am Moses the liberator | HARRIET TUBMAN | Okoye       |
| Depuis le jour           | LOUISE         | Charpentier |
| Signore, ascolta         | TURANDOT       | Puccini     |
| Non mi dir               | DON GIOVANNI   | Mozart      |

**REPERTOIRE (CONT'D) | NOVEMBER 19, 2020**

IN PERFORMANCE ORDER

**EDWARD GRAVES, TENOR, 29****OXON HILL, MD**

|                           |                       |        |
|---------------------------|-----------------------|--------|
| Se all'impero, amici Dei  | LA CLEMENZA DI TITO   | Mozart |
| Ah, lève-toi, soleil!     | ROMÉO ET JULIETTE     | Gounod |
| Ah, la paterna mano       | MACBETH               | Verdi  |
| Dein ist mein ganzes Herz | DAS LAND DES LÄCHELNS | Lehár  |

**PAUL GROSVENOR, BARITONE, 29****BROOKLYN, NY**

|                              |                    |        |
|------------------------------|--------------------|--------|
| È sogno? O realtà?           | FALSTAFF           | Verdi  |
| O du, mein holder Abendstern | TANNHÄUSER         | Wagner |
| Se vuol ballare              | LE NOZZE DI FIGARO | Mozart |
| Lost in the stars            | LOST IN THE STARS  | Weill  |

**KARLI FORTE, SOPRANO, 21****ANGOLA, IN**

|                                    |                               |            |
|------------------------------------|-------------------------------|------------|
| Les oiseaux dans la charmille      | LES CONTES D'HOFFMANN         | Offenbach  |
| O quante volte                     | I CAPULETI E I MONTECCHI      | Bellini    |
| Presentation of the rose           | DER ROSENKAVELIER             | R. Strauss |
| Durch Zärtlichkeit und Schmeicheln | DIE ENTFÜHRUNG AUS DEM SERAIL | Mozart     |

**JAKE SURZYN, BARITONE, 26****GROSSE POINTE WOODS, MI**

|                        |                   |             |
|------------------------|-------------------|-------------|
| Decidi il mio destin   | PAGLIACCI         | Leoncavallo |
| Ah! per sempre         | I PURITANI        | Bellini     |
| Every other week       | THE LITTLE PRINCE | Portman     |
| Dans ce lieu solitaire | LE COMTE ORY      | Rossini     |

**SYMONE HARCUM, SOPRANO, 30****BALTIMORE, MD**

|                            |                |             |
|----------------------------|----------------|-------------|
| Ritorna vincitor           | AIDA           | Verdi       |
| My man's gone now          | PORGY AND BESS | Gershwin    |
| Depuis le jour             | LOUISE         | Charpentier |
| Ch'il bel sogno di Doretta | LA RONDINE     | Puccini     |

# ACKNOWLEDGEMENTS | NOVEMBER 19, 2020

## JUDGES

**NICOLE CABELL**

SOPRANO

ASSISTANT PROFESSOR OF VOICE, EASTMAN SCHOOL OF MUSIC

**NICHOLAS RUSSELL**

ARTISTIC CONSULTANT, BOSTON LYRIC OPERA

**BRADY WALSH**

ADMINISTRATOR, METROPOLITAN OPERA NATIONAL COUNCIL AUDITIONS

**KEVIN BYLSMA**

MONC PIANIST

**NATHALIE DOUCET**

**CRIS FRISCO**

**MYA KING**

**ELDEN LITTLE**

**YU-JHEN LIU**

**LAURIE ROGERS**

**NATALIE SHERER**

**MICHAEL SHERMAN**

ADDITIONAL PIANISTS

**VERONIKA ARKHANGEL**

**SYDNEY MULLOY**

MONC STAFF

**MARC SICILIANO**

KISWE STAFF

## MICHIGAN DISTRICT

**TED FELLENBAUM, MD**

**BARBARA S. WILTSIE**

CO-DIRECTORS

**SHEU-JANE GALLAGHER**

TREASURER

**MARY KRAMER**

FUNDRAISING CHAIR

**MEGAN McDONALD**

AUDITIONS COORDINATOR

**SHARON GIOIA**

**PRISCILLA E. HINES, PHD**

**JOHN T. JONES**

**MARGARET KUHLMANN**

**RICHARD VENTURA**

**JOHN AND SUSAN ZARETTI**

COMMITTEE

## SPONSORS

### SILVER (\$1,000+)

DR. TED FELLENBAUM, M.D.  
MARY KRAMER

### BRONZE PLUS (UNDER \$1,000)

JOHN AND SUSAN ZARETTI

### BRONZE

SHEU-JANE GALLAGHER  
SHARON GIOIA  
PRISCILLA E. HINES, PHD  
JOHN T. JONES  
MEGAN MCDONALD  
BARBARA S. WILTSIE

## SUPPORT THE MICHIGAN DISTRICT

METROPOLITAN OPERA NATIONAL COUNCIL  
MICHIGAN DISTRICT  
10721 E JEFFERSON #141116  
DETROIT, MI 48214

[MONCAMICHIGAN@GMAIL.COM](mailto:MONCAMICHIGAN@GMAIL.COM)

[WWW.MI-MONCA.COM](http://WWW.MI-MONCA.COM)

AND ON FACEBOOK



## LEADERSHIP FOR THE 2020-21 SEASON

### Regional Chairpersons

David O'Connor  
CENTRAL

Lara Marcon  
Stefanie VanSteelandt  
EASTERN

Diane Dupin  
Melissa Gordon  
GULF COAST

Barbara and Ronald Glass  
MIDWEST

Pauline Ho Bynum  
NEW ENGLAND

Clint Singley  
NORTHWEST

Stephen Dilts  
ROCKY MOUNTAIN

Randall Romig  
SOUTHEAST

Connie Fullmer  
Jimmy Longoria  
UPPER MIDWEST

Molly Siefert  
Marianne Grant  
WESTERN

### District Directors

Kimberley Smith  
ARIZONA

Martin and Melissa Thoma  
ARKANSAS

Barbara and John VanScoyoc  
BOSTON

Leah Wietig  
BUFFALO-TORONTO

Karen Mohr  
COLORADO-WYOMING

Robin Valovich  
CONNECTICUT

Swantje Knye-Levin  
Joan Travis  
FLORIDA

Alexis Lundy  
Jason Meeks  
GEORGIA

Rhonda Sweeney  
HOUSTON

Diana Livingston Friedley  
IDAHO-MONTANA

Jason Pompeii  
ILLINOIS

Sara Compton  
Donald Simonson  
IOWA

Melinda J. Cannady  
Dr. Wilma B. Wilcox  
KANSAS CITY

Cacey Nardolillo  
KENTUCKY

Karen Gottlieb  
Laurel Howat  
Susan Malinowski  
LOS ANGELES

Joan Mitchell  
MEXICO

Theodore Fellenbaum  
Barbara Wiltsie  
MICHIGAN

Laura Franz  
Adrienne Dickson  
NEBRASKA

Royce Blackburn  
Louise Pinkerton  
NORTH DAKOTA-MANITOBA

Rebeccka Coe  
NEW ORLEANS

Lara Marcon  
Stefanie VanSteelandt  
NEW YORK

Steven LaCosse  
Leslie Paliyenko  
NORTH CAROLINA

Annette Condeluci  
Christopher Scott  
PITTSBURGH

Ada Sofia Esteves  
PUERTO RICO

Kate Thickstun  
Joan Henkelman  
SAN DIEGO

Fred Dear  
Patty Doherty  
Michele Patzakis  
Khori Dastoor (*Consultant*)  
SAN FRANCISCO

Bettie and Van Edwards  
SOUTH CAROLINA

Jocelynne McCall  
Jan Simpson  
TENNESSEE

Kathleen and Leonard Pataki  
TULSA

Julie McBeth  
Carol and Gunter Radinger  
UTAH

Maxine Levy  
WASHINGTON

Nicolas Krusek  
WESTERN CANADA

Lisa Hanson  
WISCONSIN

## THANK YOU TO OUR NATIONAL COUNCIL MEMBERS AND CONTRIBUTORS

|  |                                   |                               |
|--|-----------------------------------|-------------------------------|
| Ms. Jo-Ann C. Adams                    | Ms. Lily Hsieh                    | Mrs. Douglas Dockery Thomas   |
| Dr. Joan T. Ades                       | Mr. and Mrs. William Jagoda       | Mrs. George J. Towne          |
| Mr. and Ms. Alan Agle                  | Dr. and Mrs. Waine C. Johnson     | Ms. Joan Travis               |
| Mr. Donald J. and Dr. Marie Z. Amoruso | Mr. Michael Kalkstein             | Mr. and Mrs. John VanScoyoc   |
| Mrs. Susan K. Appel                    | Mr. John Kander                   | Dr. Wilma B. Wilcox           |
| Mr. R. J. Barnett                      | Mr. & Mrs. Patrick J. Kennedy     | Dr. Judith G. Wolf            |
| Mr. Norton Belknap                     | Dr. Karen and Mr. Kevin Kennedy   | Dr. and Mrs. Timothy Young    |
| Mrs. Jane C. Bergner                   | Mrs. Leona Kern                   | Mr. and Mrs. Edward Zimmerman |
| Mr. and Mrs. Richard Braddock          | Ms. Injoa Kim                     |                               |
| Mr. and Mrs. Stephen Brauer            | Dr. Richard Klein                 |                               |
| Dr. and Mrs. Harmar Brereton           | Ms. Swantje Knye-Levin            |                               |
| Mrs. Sara Brewster                     | Mr. Thomas F. Kranz               |                               |
| Mr. Roger E. Burke                     | Mr. and Mrs. Dennis W. LaBarre    |                               |
| Mrs. Pauline H. Bynum                  | Mrs. Dominique F. Laffont         |                               |
| Mr. Arthur B. Casper                   | Mr. and Mrs. Fernand Lamesch      |                               |
| Mrs. Eleanor N. Caulkins               | Mrs. Walter J. Laughery, Jr.      |                               |
| Mr. Ellis Chernoff                     | Dr. Edward D. Levy, Jr.           |                               |
| Mr. Theodore Chu                       | Dr. and Mrs. Charles Lightdale    |                               |
| Ms. Emily Cornelius                    | Ms. Susan Malinowski              |                               |
| Mr. and Mrs. William R. Craven         | Mr. and Mrs. Jack McDowell        |                               |
| Mr. and Mrs. Bruce Crawford            | Mr. and Mrs. Leonard Michaels     |                               |
| Mr. and Mrs. Ross Dacal                | Mr. Paul Hart Miller              |                               |
| Mrs. Julia W. Dayton                   | MONC St. Louis District           |                               |
| Mr. Frederick L. Dear                  | Mr. and Mrs. Edward C. Oelsner    |                               |
| Dr. Stephen Dilts                      | Ms. Lisette Oropesa               |                               |
| Mrs. Carol E. Domina                   | Mrs. Constance V. Pathy           |                               |
| Mr. & Mrs. Ross Dacal                  | Mr. and Ms. Lawrence T. Perera    |                               |
| Mr. and Mrs. Dennis H. Dunn            | Dr. and Mrs. Macon Phillips Jr.   |                               |
| Dr. and Mrs. Charles L. Dupin          | Prof. Lisa A. Raskin              |                               |
| Mr. and Mrs. Robert G. Edge            | Dr. & Mrs. Jonathan M. Raskin     |                               |
| Ms. Suzanne B. Engel                   | Dr. and Mrs. Cornelius Rosse      |                               |
| Dr. Theodore L. Fellenbaum             | Mr. Milton B. Rubin               |                               |
| Mrs. Marina Kellen French              | Mr. and Mrs. William C. Rustin Jr |                               |
| Ms. Connie Fullmer                     | Mrs. Christine F. Saurel          |                               |
| Mr. and Mrs. Ronald R. Glass           | Dr. and Mrs. Frank Sharbrough     |                               |
| Mr. and Mrs. Harry S. Glaze            | Ms. Louise Shouse                 |                               |
| Mrs. Lynn C. Goldberg                  | Ms. Katherine Simmons             |                               |
| Ms. Beth A. Goodman                    | Ms. Kimberley Smith               |                               |
| Ms. Melissa Gordon                     | Ms. Dorothy Smith                 |                               |
| Mr. Christopher T. Clark               | Mrs. Hope G. Smith                |                               |
| Dr. Veronika Grimm-Matthews            | Mrs. Charles F. Smithers          |                               |
| Dr. and Mrs. Randolph Guthrie          | Ms. Anne Solomon                  |                               |
| Mrs. Charles Henkelmann                | Mrs. William F. Sondericker       |                               |
| Mr. Thomas Herm                        | Ms. Rhonda Sweeney                |                               |
| Mr. and Mrs. Robert Hobart             | Mrs. Beatrice B. Taplin           |                               |
| Mr. and Mrs. James Houston             | Mrs. Eva Tausig                   |                               |
| Mrs. Margaret Talmadge Howell          | Ms. Martha J. Taylor              |                               |