

NATIONAL COUNCIL 2020-21 SEASON

# ROCKY MOUNTAIN

REGION AUDITIONS

SUNDAY, MARCH 14, 2021

The Met  
ropolitan  
Opera



The 2020 National Council Finalists PHOTO: FAY FOX / MET OPERA

**CAMILLE LABARRE**  
CHAIRMAN

**CAROL E. DOMINA**  
PRESIDENT

**MELISSA WEGNER**  
EXECUTIVE DIRECTOR

**BRADY WALSH**  
ADMINISTRATOR

**LISETTE OROPESA**  
NATIONAL ADVISOR

**National Semifinals**  
Sunday, May 9, 2021

**Grand Finals Concert**  
Sunday, May 16, 2021

For up to date auditions results, alumni news, and other general information, follow @MONCAuditions on Facebook and Instagram.

## NATIONAL COUNCIL AUDITIONS

The Metropolitan Opera National Council Auditions program cultivates young opera singers and assists in the development of their careers. The Auditions are held annually in 39 districts and 12 regions of the United States, Canada, and Mexico—all administered by dedicated National Council members and volunteers. Winners of the region auditions advance to compete in the national semifinals. National finalists are then selected and compete in the Grand Finals Concert. During the 2020–21 season, the auditions are being held virtually via livestream. Singers compete for prize money and receive feedback from judges at all levels of the competition.

Many of the world’s greatest singers, among them Lawrence Brownlee, Anthony Roth Costanzo, Renée Fleming, Lisette Oropesa, Eric Owens, and Frederica von Stade, have won the Auditions. More than 100 former auditioners appear on the Met roster each season.

The National Council is grateful to its donors for prizes at the national level and to the Tobin Endowment for the Mrs. Edgar Tobin Award, given to each first-place region winner.

Support for this program is generously provided by the Charles H. Dyson National Council Audition Program Endowment Fund at the Metropolitan Opera.

## EDUCATION FUND

Education Fund grants are available to contestants of the National Council Auditions who reach the semifinal round or further and demonstrate improved skills in a follow-up audition; each eligible contestant may be granted a total of up to \$5,000 upon multiple hearings within three years from when the contestant competed in the National Council Semifinals.

To learn more about donating to the National Council Auditions or the Education Fund, please visit [metopera.org/SupportMONC](http://metopera.org/SupportMONC).

**SINGERS**

**ARIZONA DISTRICT**



Terrence Chin-Loy



Cheyanne Coss



Jongwon Han



Mary Kray

**COLORADO-WYOMING DISTRICT**



Katherine  
Holobinko



Maggie Reneé

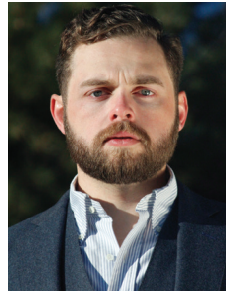

Luke Sutliff



Catherine Swindle

**UTAH DISTRICT**



Ashley Fabian



Emilie Faiella



Daniel O'Hearn

REPERTOIRE | MARCH 14, 2021  
IN PERFORMANCE ORDER

**LUKE SUTLIFF, BARITONE, 24**

**LITTLETON, CO**

---

Questo amor, vergogna mia	EDGAR	Puccini
Mein Sehnen, mein Wähnen	DIE TOTE STADT	Korngold
Avant de quitter ces lieux	FAUST	Gounod
Look! Through the port	BILLY BUDD	Britten

**CATHERINE SWINDLE, SOPRANO, 29**

**LUBBOCK, TX**

---

Come scoglio	COSÌ FAN TUTTE	Mozart
At the haunted end of the day	TROILUS AND CRESSIDA	Walton
Song to the moon	RUSALKA	Dvořák
Das war sehr gut, Mandryka	ARABELLA	R. Strauss

**MARY KRAY, MEZZO-SOPRANO, 22**

**LAS VEGAS, NV**

---

Wie du warst	DER ROSENKAVALIER	R. Strauss
Svegliatevi nel core	GIULIO CESARE	Handel
Must the winter come so soon?	VANESSA	Barber
O ma lyre immortelle	SAPHO	Gounod

**CHEYANNE COSS, SOPRANO, 28**

**EATON RAPIDS, MI**

---

Je veux vivre	ROMÉO ET JULIETTE	Gounod
Take me back up the hill	OUR TOWN	Roem
Una voce poco fa	IL BARBIERE DI SIVIGLIA	Rossini
Ach, ich fühl's	DIE ZAUBERFLÖTE	Mozart

**TERRENCE CHIN-LOY, TENOR, 29**

**CORAL SPRINGS, FL**

---

Una furtiva lagrima	L'ELISIR D'AMORE	Donizetti
Che gelida manina	LA BOHÈME	Puccini
Salut! demeure chaste et pure	FAUST	Gounod
Dies Bildnis ist bezaubernd schön	DIE ZAUBERFLÖTE	Mozart

**ASHLEY FABIAN, SOPRANO, 30**

**CHARLESTON, SC**

---

Caro nome	RIGOLETTO	Verdi
Prendi, per me sei libero	L'ELISIR D'AMORE	Donizetti
Je veux vivre	ROMÉO ET JULIETTE	Gounod
Da tempeste	GIULIO CESARE	Handel

**REPERTOIRE (CONT'D) | MARCH 14, 2021**

IN PERFORMANCE ORDER

**MAGGIE RENEÉ, MEZZO-SOPRANO, 22****LOS ANGELES, CA**

---

L'amour est un oiseau rebelle	CARMEN	Bizet
Ah, Tanya, Tanya	EUGENE ONEGIN	Tchaikovsky
Svegliatevi nel core	GIULIO CESARE	Handel
Hurr, hopp, hopp, hopp	HÄNSEL UND GRETEL	Humperdinck

**EMILIE FAIELLA, SOPRANO, 26****SAN DIMAS, CA**

---

Ah! Douce enfant	CENDRILLON	Massenet
Presentation of the rose	DER ROSENKAVALIER	R. Strauss
Padre, germani, addio!	IDOMENEO	Mozart
Anche il mar par che sommerga	BAJAZET	Vivaldi

**DANIEL O'HEARN, TENOR, 24****CHICAGO, IL**

---

La donna è mobile	RIGOLETTO	Verdi
I see	MOBY-DICK	Heggie
Un'aura amorosa	COSÌ FAN TUTTE	Mozart
Ah! lève-toi, soleil!	ROMÉO ET JULIETTE	Gounod

**KATHERINE HOLOBINKO, SOPRANO, 23****AVON, CT**

---

Ach jaký žal!...Ten lásky sen	THE BARTERED BRIDE	Smetana
O wär ich schon mit dir vereint	FIDELIO	Beethoven
Elle a fui, la tourterelle	LES CONTES D'HOFFMANN	Offenbach
Deh vieni, non tardar	LE NOZZE DI FIGARO	Mozart

**JONGWON HAN, BASS-BARITONE, 26****SEOUL, SOUTH KOREA**

---

Madamina, il catalogo è questo	DON GIOVANNI	Mozart
Ves' tabor spit	ALEKO	Rachmaninoff
Quand la flamme de l'amour	LA JOLIE FILLE DE PERTH	Bizet
Schweig, schweig	DER FREISCHÜTZ	Weber

## JUDGES

### **CARRIE-ANN MATHESON** | ARTISTIC DIRECTOR, SAN FRANCISCO OPERA CENTER

Carrie-Ann Matheson enjoys a multi-faceted career as a pianist, conductor and educator. The newly appointed Artistic Director of the San Francisco Opera Center, she began her tenure in January 2021. A native of Canada, Ms. Matheson began her career at the Metropolitan Opera, where she was a tenured member of the full-time music staff as assistant conductor, prompter and pianist. In 2014 she was invited by General Music Director Fabio Luisi to join the staff at Opernhaus Zurich, which led to the expansion of her performing career in Europe. Especially in demand as a recital pianist, she has performed with many of the world's most renowned opera singers, including Rolando Villazón, Jonas Kaufmann, Piotr Beczala, Benjamin Bernheim, Diana Damrau, Barbara Bonney and Joyce DiDonato.

### **LEE ANNE MYSLEWSKI** | VICE PRESIDENT, OPERA AND CLASSICAL PROGRAMMING, WOLF TRAP

Lee Anne joined Wolf Trap in 2006, and has since heard over 7,500 live auditions and participated in casting and programming more than a decade of WTO's operatic productions. She conceived of the Untrapped series of programming in 2016 which has featured artistic partnerships with the Shakespeare Theatre, Taffety Punk, Halcyon, AMP at Strathmore, Children's National Medical Center as well as ongoing partnerships with The Phillips Collection, the Library of Congress and the National Orchestral Institute. She oversees Wolf Trap Opera, the most venerated summer training program for emerging artists in the country. Alumni of this artist-centric program are not only singing in every opera house in the nation, but also in the most prestigious houses in the world – including The Metropolitan Opera, La Scala, Vienna Staatsoper, Komische Oper Berlin, Sydney Opera House and Deutsche Opera Berlin.

Lee Anne also oversees the classical music programming for The Filene Center and The Barns. She created the Artistic Advisor position for Chamber Music at The Barns, and in addition to her work programming Chamber Music at The Barns season, she also serves as the executive producer and co-host of Center Stage from Wolf Trap, a nationally-syndicated radio program aired on public radio stations across the country.

Lee Anne holds degrees in opera performance from Carnegie Mellon University and the University of Maryland, and currently serves on the board of Opera America.

## **BRADY WALSH | ADMINISTRATOR, METROPOLITAN OPERA NATIONAL COUNCIL AUDITIONS**

Mr. Walsh judges for the Met throughout the United States and Canada, presents master classes, and hears young artists in screening auditions both at the Met and at various summer festivals across the country. In 2019, he was named a special guest for the finals of the inaugural Nicola Martinucci International Vocal Competition in Lucca, Italy and was a technician at the 2020 NATS National Conference in New York, where he co-presented with Melissa Wegner their workshop "The Self-Assured Singer", also seen at SUNY Potsdam. Walsh is the Artistic Director and Owner of Carpe Diem Theater in Round Lake, NY, having previously served as Music Director from 2011-2014. Carpe Diem maintains annual enrollment of over 100 campers and staff that participate in leadership training and a catalogue of progressive and accessible musical theater programs that were conceived by Walsh and company.

Before joining the Met's Artistic Department in 2018, Brady worked at Opus 3 Artists and in the artistic department of the Santa Fe Opera (SFO). Highlights of his time with SFO include expanding their annual apprentice showcase attendance by 30% and assisting in the development of the world premiere of Mason Bates' *The (R)evolution of Steve Jobs*. Walsh holds a bachelor's degree in Music Education and Music Business and a certificate of Vocal Performance from the Crane School of Music at SUNY Potsdam. As a performer, he has appeared in leading roles in regional and community theater productions across the New York City area and is also an avid writer, with both screen and stage projects in development.

## **PIANISTS**

CAROL ANDERSON  
ALLAN ARMSTRONG  
CHRIS CANO  
ROBERT MILLS

ADAM NIELSEN  
YOUNG-SEO PARK  
STEPHEN VARIAMES

## **SPECIAL THANKS**

### **VERONIKA ARKHANGEL**

REHEARSAL DEPARTMENT DIRECTOR & NATIONAL COUNCIL ASSOCIATE, THE METROPOLITAN OPERA

**ROCKY MOUNTAIN REGION**  
and COLORADO-WYOMING DISTRICT

STEPHEN DILTS  
KAREN MOHR  
CHRIS MOHR  
LYNN HARRINGTON  
COMMITTEE

BARBARA BELL  
MARY ANN ROSS  
KAREN BRUGGENTHIES  
RODNEY PAZ  
VOLUNTEERS

## **ARIZONA DISTRICT AUDITIONS**

**KIMBERLEY SMITH**  
DIRECTOR

## **UTAH DISTRICT AUDITIONS**

**JULIE MCBETH**  
**CAROL AND GUNTER RADINGER**  
DIRECTORS

## **AWARDS**

THE ERNA D. BUTLER YOUNG SINGER'S AWARD

SUPPORT FOR ADDITIONAL ENCOURAGEMENT AWARDS:

THE ARTHUR & MIRIAM BENDER MEMORIAL

THE FATHER DIAMOND WENDELBOE MEMORIAL



## DONORS

### \$1,000+

BALFOUR SENIOR LIVING  
KAREN BRUGGENTHIES  
STEPHEN DILTS  
MARY ANN ROSS  
GALEN AND IDA BELLE SPENCER  
FOUNDATION

### \$500-\$999

ARIZONA DISTRICT  
ELLIE CAULKINS  
LAUREN GUNDERSON  
LYNN HARRINGTON  
FRIEDA SANIDAS AND BERNARD LEASON  
JAMES MCELHINNEY  
KAREN RITZ

### \$175-\$499

MISS MYRA LOUISE BENDER  
MS. JAY BREEN  
JOHN DILTS  
STAN AND NANCY ELOFSON  
JULIE MCBETH  
JAMES MCELHINNEY  
WENDY MILES  
CHRIS & KAREN MOHR  
CHERYL SOLICH  
MARTIN SMITH  
JACLYN WRITZ

### \$75-\$174

ANONYMOUS  
JEFF BROWN  
CLAUDIA DEASY  
JENNIFER HEGLIN  
MARGORIE KATHMANN  
JENNIFER AND ANNE KOTCH  
LARRY AND KARLA LANGTON  
SARITA LIST  
JOHN LOCKWOOD  
EILEEN HONNEN MCDONALD  
ANNIE MCDONALD  
RUTH SCHOENING  
MARY ANN SCHULTZ  
FRANK SPAID  
BARBARA THORNGREN  
GERALD & SANDRA WISCHMEYER  
LINDA YOUNG

## LEADERSHIP FOR THE 2020-21 SEASON

### Regional Chairpersons

David O'Connor  
CENTRAL

Lara Marcon  
Stefanie VanSteelandt  
EASTERN

Diane Dupin  
Melissa Gordon  
GULF COAST

Barbara and Ronald Glass  
Mary Susman and Tom Herm  
MIDWEST

Pauline Ho Bynum  
NEW ENGLAND

Clint Singley  
NORTHWEST

Stephen Dilts  
ROCKY MOUNTAIN

Randall Romig  
SOUTHEAST

Connie Fullmer  
Jimmy Longoria  
UPPER MIDWEST

Molly Siefert  
Marianne Grant  
WESTERN

### District Directors

Kimberley Smith  
ARIZONA

Martin and Melissa Thoma  
ARKANSAS

Bob Eastman  
BOSTON

Leah Wietig  
BUFFALO-TORONTO

Karen Mohr  
COLORADO-WYOMING

Robin Valovich  
CONNECTICUT

Swantje Knye-Levin  
Joan Travis  
FLORIDA

Alexis Lundy  
Jason Meeks  
GEORGIA

Rhonda Sweeney  
HOUSTON

Diana Livingston Friedley  
IDAHO-MONTANA

Jason Pompeii  
ILLINOIS

Sara Compton  
Donald Simonson  
IOWA

Melinda J. Cannady  
Dr. Wilma B. Wilcox  
KANSAS CITY

Cacey Nardolillo  
KENTUCKY

Karen Gottlieb  
Laurel Howat  
Susan Malinowski  
LOS ANGELES

Joan Mitchell  
MEXICO

Theodore Fellenbaum  
Barbara Wiltsie  
MICHIGAN

Laura Franz  
Adrienne Dickson  
NEBRASKA

Royce Blackburn  
Louise Pinkerton  
NORTH DAKOTA-MANITOBA

Rebeccka Coe  
Susan Mitchell  
NEW ORLEANS

Lara Marcon  
Stefanie VanSteelandt  
NEW YORK

Steven LaCosse  
Leslie Paliyenko  
NORTH CAROLINA

Annette Condeluci  
Christopher Scott  
PITTSBURGH

Ada Sofia Esteves  
PUERTO RICO

Kate Thickstun  
Joan Henkelman  
SAN DIEGO

Fred Dear  
Patty Doherty  
Michele Patzakis  
Khorl Dastoor (*Consultant*)  
SAN FRANCISCO

Bettie and Van Edwards  
SOUTH CAROLINA

Jocelynne McCall  
Jan Simpson  
TENNESSEE

Kathleen and Leonard Pataki  
TULSA

Julie McBeth  
Carol and Gunter Radinger  
UTAH

Maxine Levy  
WASHINGTON

Nicolas Krusek  
WESTERN CANADA

Lisa Hanson  
WISCONSIN

## THANK YOU TO OUR NATIONAL COUNCIL MEMBERS AND CONTRIBUTORS

Ms. Jo-Ann C. Adams	Ms. Lily Hsieh	Ms. Anne Solomon
Dr. Joan T. Ades	Ms. Judith T. Hunt	Mrs. William F. Sondericker
Mr. and Ms. Alan Agle	Mr. and Mrs. William Jagoda	Mr. David Spiro
Mr. Donald J. and Dr. Marie Z. Amoruso	Mr. Jeffrey Jansen	Ms. Rhonda Sweeney
Mrs. Susan K. Appel	Dr. and Mrs. Waine C. Johnson	Mrs. Beatrice B. Taplin
Mr. R. J. Barnett	Mr. Michael Kalkstein	Mrs. Eva Tausig
Mr. Norton Belknap	Mr. John Kander	Ms. Martha J. Taylor
Mrs. Jane C. Bergner	Mr. & Mrs. Patrick J. Kennedy	Mrs. Douglas Dockery Thomas
Mr. and Mrs. Richard Braddock	Dr. Karen and Mr. Kevin Kennedy	Mrs. George J. Towne
Mr. and Mrs. Stephen Brauer	Mrs. Leona Kern	Ms. Joan Travis
Dr. and Mrs. Harmar Brereton	Ms. Injoa Kim	Mr. and Mrs. John VanScoyoc
Mrs. Sara Brewster	Dr. Richard Klein	Dr. Wilma B. Wilcox
Mr. Roger E. Burke	Ms. Swantje Knye-Levin	Dr. Judith G. Wolf
Mrs. Pauline H. Bynum	Mr. Daniel Kopti	Dr. and Mrs. Timothy Young
Mr. Arthur B. Casper	Mr. Thomas F. Kranz	Mr. and Mrs. Edward Zimmerman
Mrs. Eleanor N. Caulkins	Mr. and Mrs. Dennis W. LaBarre	
Mr. Ellis Chernoff	Mrs. Dominique F. Laffont	
Mr. Theodore Chu	Mr. Fernand Lamesch	
Ms. Emily Cornelius	Mrs. Walter J. Laughery, Jr.	
Mr. and Mrs. William R. Craven	Dr. Edward D. Levy, Jr.	
Mr. and Mrs. Bruce Crawford	Dr. and Mrs. Charles Lightdale	
Mr. and Mrs. Ross Dacal	Ms. Susan Malinowski	
Mrs. Julia W. Dayton	Mr. and Mrs. Jack McDowell	
Mr. Frederick L. Dear	Mr. and Mrs. Leonard Michaels	
Dr. Stephen Dilts	Mr. Paul Hart Miller	
Mrs. Carol E. Domina	Ms. Joan Mitchell	
Mr. and Mrs. Dennis H. Dunn	MONC St. Louis District	
Dr. and Mrs. Charles L. Dupin	Mr. and Mrs. Edward C. Oelsner	
Mr. and Mrs. Robert G. Edge	Ms. Lisette Oropesa	
Ms. Suzanne B. Engel	Mrs. Constance V. Pathy	
Dr. Theodore L. Fellenbaum	Mr. and Ms. Lawrence T. Perera	
Mrs. Marina Kellen French	Dr. and Mrs. Macon Phillips Jr.	
Ms. Connie Fullmer	Prof. Lisa A. Raskin	
Mr. and Mrs. Ronald R. Glass	Dr. & Mrs. Jonathan M. Raskin	
Mr. and Mrs. Harry S. Glaze	Dr. and Mrs. Cornelius Rosse	
Mrs. Lynn C. Goldberg	Mr. Milton B. Rubin	
Ms. Beth A. Goodman	Mr. and Mrs. William C. Rustin Jr	
Ms. Melissa Gordon	Mrs. Christine F. Saurel	
Mr. Christopher T. Clark	Dr. and Mrs. Frank Sharbrough	
Ms. Marianne Grant	Ms. Louise Shouse	
Dr. Veronika Grimm-Matthews	Ms. Martha Siefert	
Dr. and Mrs. Randolph Guthrie	Ms. Katherine Simmons	
Mrs. Charles Henkelmann	Mr. Clint Singley	
Mr. Thomas Herm and Ms. Mary Susman	Ms. Kimberley Smith	
Mr. and Mrs. Robert Hobart	Ms. Dorothy Smith	
Mr. and Mrs. James Houston	Mrs. Hope G. Smith	
Mrs. Margaret Talmadge Howell	Mrs. Charles F. Smithers	